MEASURING GUIDE

At Home Surplus we can help make your dream kitchen a reality. To do that we offer **one free kitchen design from our expert designers.**

To help us come up with the kitchen of your dreams all you need to do is provide us with the measurements of your kitchen and some ideas of what you'd like in your new kitchen.

We promise this will be easy! To help you with this process we've created this guide.

TIME TO MEASURE

STEP 1

YOUR KITCHEN SHAPE

Draw your kitchen as a box showing all the walls that you think will have cabinets.

Be sure to include any major structural features or obstacles.

STEP 2

DRAW IT OUT

Mark any openings such as windows and doorways. Now, label all the openings in your kitchen. Be sure to show exact locations of doors, windows, hood vents, exhaust, gas lines, water line, drain line, outlets, switches, light fixtures, and heat vents. Be sure to include radiators or other obstacles that affect where cabinets can be installed.

STEP 3

MEASURE

Now it's time to get out the tape measure.

Measure all the openings, from outside edge to outside edge, and add them to your drawing.

If you're uncomfortable with precise measurements feel free to round to the nearest inch.

Make sure to **double check your measurements.**

STEP 4

DREAM IT

Most people already have a good idea of where the major items will go in their kitchen. Feel free to draw your ideas of what you would like and include the placement of your sink and appliances.

OPTIONAL

TAKE A PIC

What can really help your designer is to take 'before' pictures of your kitchen and send them along with your measurements. That's it! You're done! It is that easy to measure your kitchen.

DESIGN INFO

BASIC CUSTOMER INFO

DATE: _____

CUSTOMER NAME: _____

PROJECT TIME FRAME: _____

PHONE NUMBER: _____

EMAIL ADDRESS: _____

Delivery Pick Up

DELIVERY ADDRESS: _____

DESIGN INFO

CABINET COLLECTION/COLOR: _____

WALL CABINET HEIGHT: _____

CEILING HEIGHT: _____

IS THERE A:

Soffit No Soffit

WANTS:

Trash pull out

Double Single

Spice Pull Out

Wine Rack Glass doors

Light Rail molding

Crown Molding To Ceiling

Roll Outs In Base Cabinets

APPLIANCE SPECS

RANGE: _____

Built-In Free-Standing

Approximate Width: _____

Range Brand & Model #: _____

Please indicate on the drawing where your gas or electric line will be.

COOKTOP:

Drop-In Rangetop

Approximate Width: _____

Cooktop Brand & Model #: _____

WALL OVEN:

Single Double Combo

Approximate Width: _____

Oven Brand & Model #: _____

MICROWAVE:

Over-the-Range

Wall Cabinet Shelf

Microwave Drawer

Approximate Width: _____

Microwave Brand & Model #: _____

HOOD:

Chimney/Free-Standing

Under-Cabinet

Wood Hood Insert

Pull-Out

Approximate Width: _____

Hood Brand & Model #: _____

APPLIANCE SPECS (CONT.)

REFRIGERATOR:

French Door/Side-by-Side

Separate Freezer Unit

Right Hinge Left Hinge

Counter Depth Full Depth

Built-In Fridge

Cabinet Door Panel Required

Approximate Width: _____

Refrigerator Brand & Model #: _____

DISHWASHER:

Standard ADA Height

Cabinet Door Panel Required

Approximate Width: _____

Dishwasher Brand & Model #: _____

SINK:

Under-mount Farm

Drop-In

ANY OTHER BUILT-IN APPLIANCES:

(or if you are having two of any of the above):

Brand & Model #: _____

OTHER: _____

CUSTOMER NAME: _____

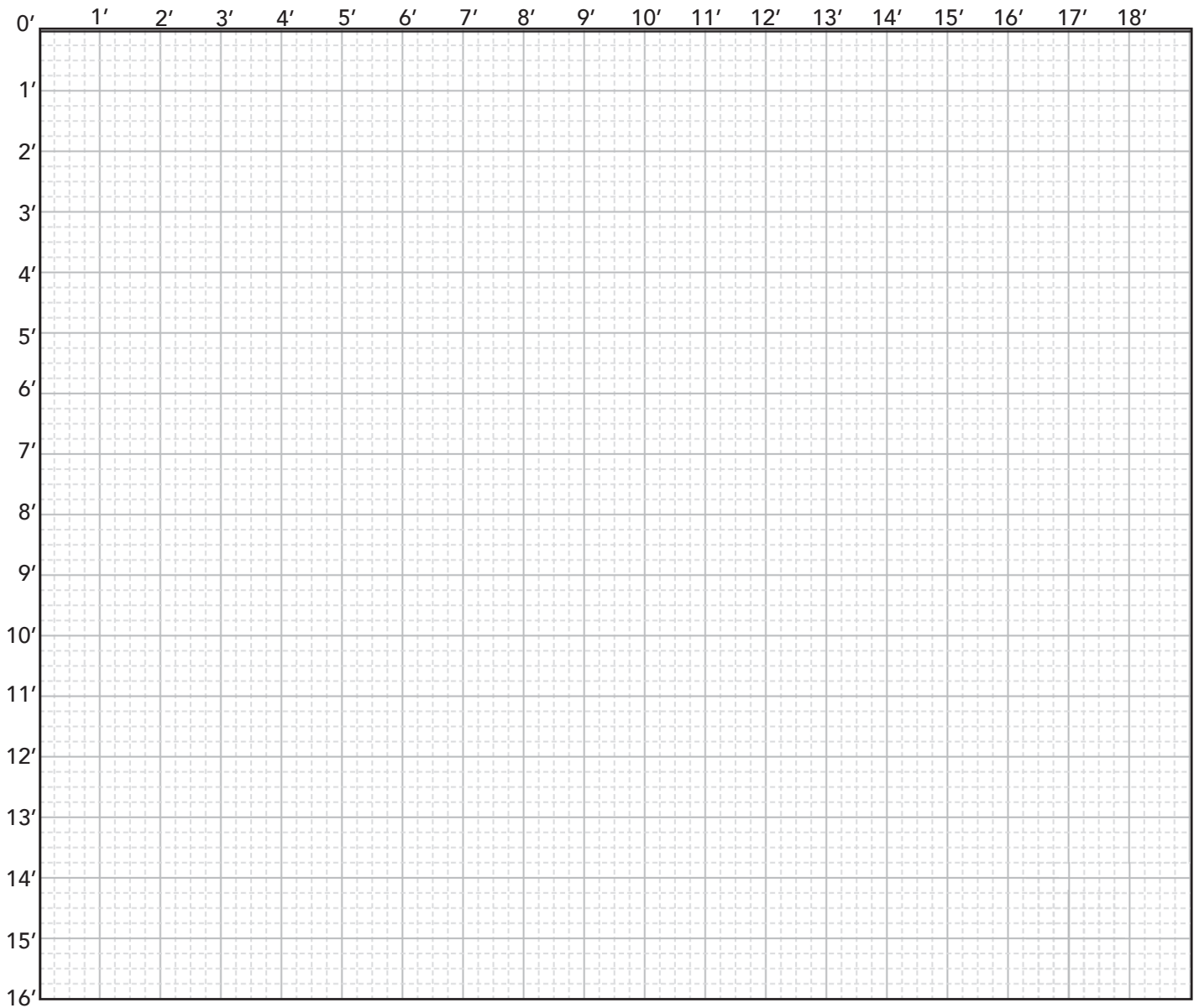

Each large square represents 1 sq. ft. and the small squares are 3".

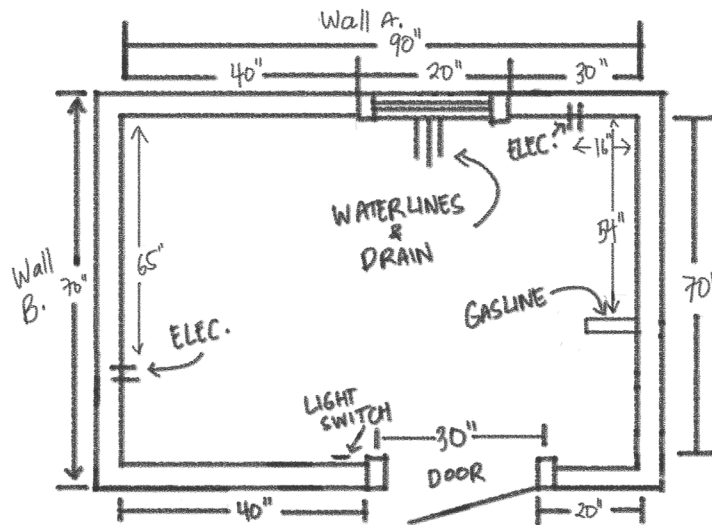

Your completed floor plan should resemble the diagram the left.

SEND MEASUREMENTS TO US!



Now that you have taken your measurements and taken photos your current kitchen, all that is left is to send to us it to us so our designers can create your dream kitchen!



FROM YOUR SMARTPHONE

Take pictures of **pages 2 & 3** PLUS **of your current kitchen** and email them to:
design@homesurplus.com



FROM YOUR COMPUTER

Email **pages 2 & 3** and **photos of your current kitchen** and to:
design@homesurplus.com

FREE DESIGN CONSULTATION APPOINTMENT



SHOWROOM

Call ahead or stop by one of our showrooms for your **FREE design consultation** appointment.

KEYPORT:
(732) 888-3600

180 State Route 35
Keyport, NJ 07735

BELLMAWR:
(856) 931-8900

118 North Black Horse Pike
Bellmawr, NJ 08031

Hours: Walk-ins welcome

Monday	8AM-7PM
Tuesday	8AM-7PM
Wednesday	8AM-6PM
Thursday	8AM-7PM
Friday	8AM-5PM
Saturday	10AM-5PM
Sunday	Closed

Hours: Walk-ins welcome

Monday	8AM-5PM
Tuesday	8AM-5PM
Wednesday	8AM-5PM
Thursday	8AM-7PM
Friday	8AM-5PM
Saturday	10AM-2PM
Sunday	Closed