



**GRAB & GO CATALOG**

# ABOUT US

**Home Surplus**, the **Cabinet & Door Superstore**, is like no other cabinet and door retailer. We are a fast-growing industry disruptor serving homeowners and professional contractors looking for a stress-free and affordable way to buy first quality and stylish cabinets and door products. **Home Surplus** provides a wide selection of in-stock, already assembled products and expert services at direct-to-consumer prices to complete any size project with unmatched speed and ease.

## Our Customers

**Home Surplus** is the premier choice for homeowners, contractors, builders, apartment complex landlords, remodeling companies, interior designers, and DIY trend-setters.



Did you know that **Home Surplus** has a loyalty program for builders, contractors, home remodeling professionals, real estate agents, and kitchen designers? Any trade professional can join our **Home Surplus Pro Club** for exclusive discounts, discounted shipping, referral ability, and rewards! We have designated Pro Experience Managers that can help you place your orders, visit your job sites, and work with you to make sure that your projects are being finished on time with our products.





# HOW DOES IT WORK HERE?

This catalog contains our **GRAB & GO** and **AVAILABLE** kitchen cabinets, that are assembled and ready to install at great low prices! All of our products are categorized into one of the three categories below. Contact your nearest **Home Surplus** to find out about our current stock, or stop by one of our superstores to see our full range of products.  
**Stock varies by location.**

## GREEN = GRAB & GO

- Available to take home from a Home Surplus today.
- Fully Refundable

## BLUE = AVAILABLE

- Currently at another Home Surplus location & can arrive in less than 1 week.
- Fully refundable

## PURPLE = SPECIAL ORDER

- Available to order & can arrive in 1 – 6 weeks.

# KITCHEN CABINETS

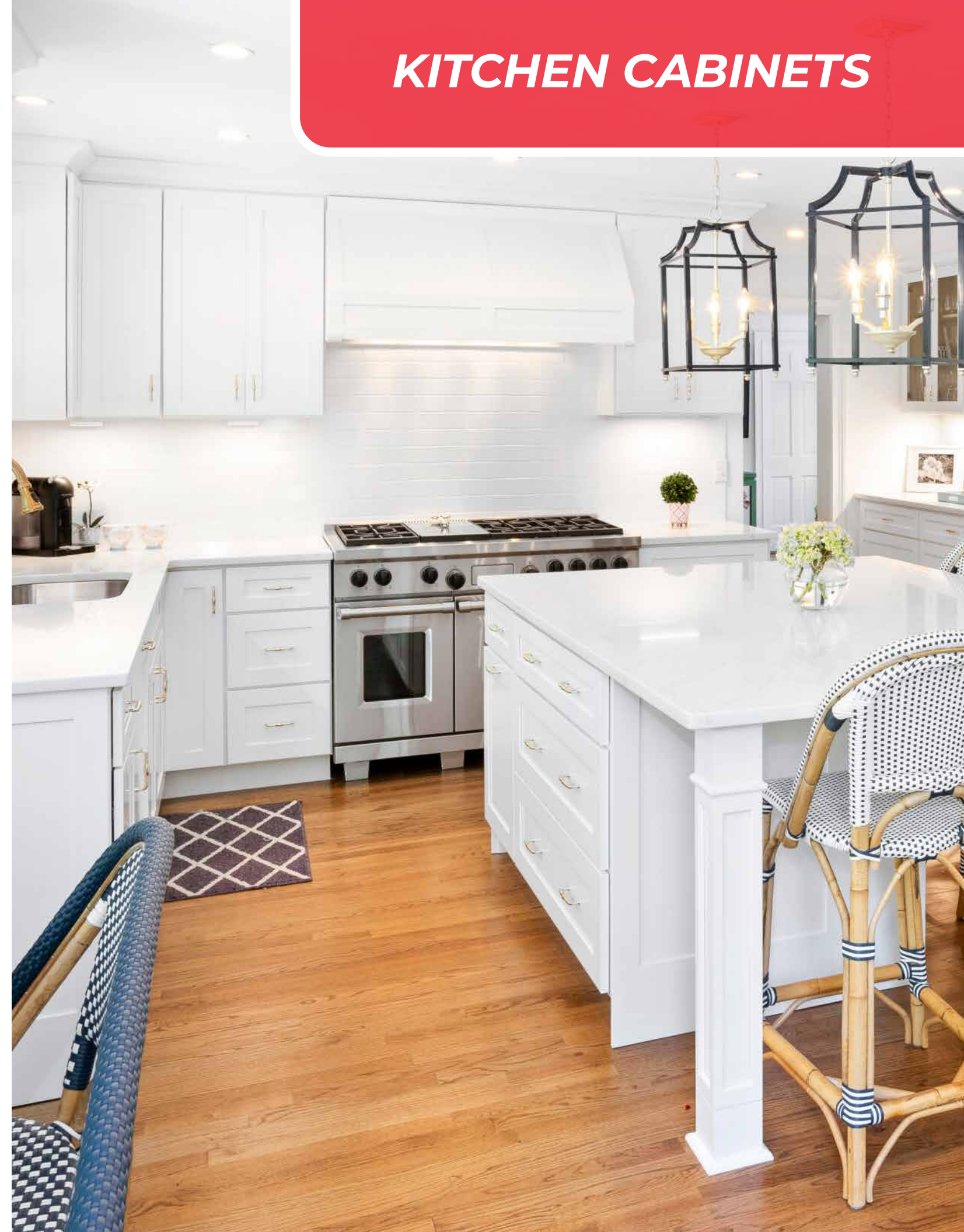

# HARRIET PEARL WHITE



## Specifications

### STYLE

- Door**
  - Shaker
  - Soft White Painted Finish
  - Full Overlay – Framed
- Drawer**
  - 5-Piece Front
  - Soft White Painted Finish
  - Natural Birch Interior
- Cabinet**
  - Soft White Painted Finish
  - Finished Side Panels
  - Natural Finish Interior

### CONSTRUCTION

- Door**
  - 3/4" Thick x 2 1/2" Wide Stile & Rail with 5-Pc HDF Mortise & Tenon Construction and 5/16" Thick HDF Center Panel
- Drawer**
  - 3/4" x 2 1/2" 5-Pc HDF Mortise & Tenon Construction and 5/16" Thick HDF Center Panel
- Cabinet**
  - 3/4" x 1 1/2" Solid Wood Face Frame with 1/2" Thick Plywood Side, Top, Bottom, and Back Panels
  - 3/4" Thick Plywood Shelves

### OTHER FEATURES

- Door**
  - Concealed 6-Way Adjustable Soft Close Hinges
- Drawer**
  - 2-Way Adjustable 3/4 Extension Soft Close Undermount Drawer Slides
- Cabinet**
  - Galvanized Nickel Corner Braces
  - Adjustable Stainless Steel Shelf Clips Locked in Pre-drilled Holes
  - Dovetail and Dadoed Assembly



### Matching Styles

- Anna Snow White
- Anna Gray
- Anna White Rift Oak

### Location Stock Status

- Keyport
- North Bergen
- Bellmawr
- Brentwood
- Baltimore

## BASE CABINETS

BASIC BASES	SINK BASES	DRAWER BASES	CORNER BASES	TALL CABINETS	SPECIAL BASES
<b>Full Height Door</b> BH09	<b>Sink Base</b> SB24 SB27 SB30 SB33 SB36	<b>3 Drawer Base</b> DB12-3 DB15-3 DB18-3 DB21-3 DB24-3 DB27-3 DB30-3 DB33-3 DB36-3	<b>Lazy Susan</b> BCOR33 BCOR36	<b>2 Door Pantry</b> PC1884 PC1890 PC1896	<b>Angle End</b> BEC1224-L BEC1224-R
<b>1 Door, 1 Drawer</b> B12 B15 B18 B21	<b>Farm Sink Base</b> SBF36	<b>2 Drawer Base</b> DB30-2	<b>EZ Reach</b> BCOR33-EZ** BCOR36-EZ**	<b>4 Door Pantry</b> PC2484 PC2490 PC2496 PC3084 PC3090 PC3096	<b>Microwave Base</b> BMC24 BMC30
<b>2 Door, 1 Drawer</b> B24 B27 B30 B33 B36 B39**	<b>Corner Sink Base</b> CSB36-FP**	<b>Corner Sink Front</b> CSB36	<b>Blind Corner</b> BBC36/39L/R BBC39/42L/R BBC45/48L/R** BBC45/48FHL/R BBCMC4548L/R	<b>Single Oven</b> OC3384 OC3390 OC3396	<b>Trash Pullout</b> BWB18

## WALL CABINETS

BASIC WALL*	STACKED WALL*	BRIDGE WALL	SPECIAL WALL
<b>1 Door</b> 30" H 36" H 42" H W0930 W0936 W0942 W1230 W1236 W1242 W1530 W1536 W1542 W1830 W1836 W1842 W2130 W2136 W2142 Glass Door Cabinet with Matching Finish Interior GDW1530 GDW1536 GDW1542 GDW1830 GDW1836 GDW1842	<b>1 Door – Glass**</b> GDW1215 GDW1515 GDW1815 GDW2115	<b>12" H</b> W2412 W3012 <b>15" H</b> W2415 W3015 <b>18" H</b> W2418 W3018 <b>24" H</b> W2424 W3024 W3315 W3318 W3324 W3615 W3618 W3624 24" Deep Wall Cabinets W301224 W301824 W302424 W331224 W331824 W332424 W361224 W361824 W362424	<b>Wine Rack*</b> WSC1818 <b>Angle End</b> WECA1230 WECA1236 WECA1242 *Matching Finish Interior
<b>2 Door</b> 30" H 36" H 42" H W2430 W2436 W2442 W2730 W2736 W2742 W3030 W3036 W3042 W3330 W3336 W3342 W3630 W3636 W3642 W3930** Glass Door Cabinet with Matching Finish Interior GDW3030 GDW3036 GDW3042 GDW3630 GDW3636 GDW3642	<b>2 Door – Glass**</b> GDW2415 GDW2715 GDW3015 GDW3315 GDW3615	<b>Diagonal Corner</b> WDC2430 WDC2436 WDC2442	<b>Microwave Shelf*</b> MC3018 *Matching Finish Interior
	<b>Pie Cut Corner – Glass**</b> GDWCOR2415	<b>Diagonal Corner – Glass*</b> GDWDC2430 GDWDC2436 GDWDC2442	<b>Wall Hood</b> WHB3624 WHB3630
	*Open Cabinets with No Door & Matching Finish Interior Available	<b>Pie Cut Corner</b> WGOR2430 WGOR2436 WGOR2442	<b>Wall Blind</b> WBC2730 WBC2736 WBC2742
	*Open Cabinets with No Door & Matching Finish Interior Available		

## MISCELLANEOUS

PANELS & FILLERS	MOLDINGS	ACCESSORIES
<b>Base Filler</b> BF3 BF6 <b>Deco Panel</b> MBEP MWE30 MWE36 MWE42 MPBEP Loose Doors Custom Panels	<b>Outside Corner</b> OCM8 <b>Single Bead</b> SBM8 <b>Shoe</b> SHM8	<b>Rollout Tray</b> ROTD-15 ROTD-27 ROTD-18 ROTD-30 ROTD-21 ROTD-33 ROTD-24 ROTD-36
<b>Filler</b> F330 F336 F342 F396 <b>Panels</b> FPP9648-1/4 FPP9648-3/4 DWR3 REP96 REP120	<b>Light Rail</b> LM8 <b>Toe Kick</b> TK8 <b>Furniture Base</b> TKBM8 <b>Scribe</b> SM8	<b>Touch Up</b> TUK SPRAY PINT QUART GALLON
	<b>Large Crown</b> TLM8 <b>Cove Crown</b> CVM8 LCVMB8	<b>30" W Knee Drawer</b> VKD30
		<b>Post</b> SSPA34-4x4 SDP34-4x4
		<b>Floating Shelf</b> FS24 FS30 FS36 FS60
		<b>Valance Arch</b> V54 <b>Corbel</b> SC10

\*\*AVAILABLE JULY 2024

Green SKUs Only For Locations Designated As **Grab & Go**

\*Additional items not shown above may be available for Special Order; Line drawings may not accurately depict cabinet detail — Speak to a sales representative for more information.



# ANNA SNOW WHITE



## Specifications

### STYLE

#### Door

- Shaker
- White Painted Finish
- Full Overlay – Framed

#### Drawer

- 5-Piece Front
- White Painted Finish
- Natural Birch Interior

#### Cabinet

- White Painted Finish
- Finished Side Panels
- Natural Finish Interior

### CONSTRUCTION

#### Door

- $\frac{3}{4}$ " Thick x 2  $\frac{1}{2}$ " Wide Stile & Rail with 5-Pc Solid Wood Mortise & Tenon Construction and  $\frac{3}{8}$ " Thick HDF Center Panel

#### Drawer

- $\frac{3}{4}$ " x 2  $\frac{1}{2}$ " 5-Pc Solid Wood Mortise & Tenon Construction and  $\frac{3}{8}$ " Thick HDF Center Panel
- $\frac{3}{4}$ " Thick Solid Wood Dovetail Box with  $\frac{3}{8}$ " Thick Veneered Plywood Bottom

#### Cabinet

- $\frac{3}{4}$ " x 1  $\frac{1}{2}$ " Solid Wood Face Frame with  $\frac{1}{2}$ " Thick Plywood Side, Top, Bottom, and Back Panels
- $\frac{3}{4}$ " Thick Plywood Shelves

### OTHER FEATURES

#### Door

- Concealed 6-Way Soft Close Hinges

#### Drawer

- 4-Way Adjustable Full Extension Soft Close Undermount Drawer Slides

#### Cabinet

- Solid Wood Corner Braces
- $\frac{1}{4}$ " Thick Plywood Support Beams
- Adjustable Stainless Steel Shelf Clips Locked in Pre-drilled Holes
- Dovetail and Dadoed Assembly

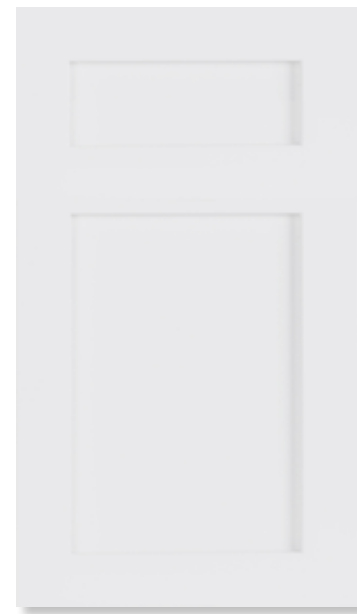

### Matching Styles

- Harriet Pearl White
- Anna Gray
- Anna White Rift Oak

### Location Stock Status

Keypoint

North Bergen

Bellmawr

Brentwood

Baltimore



## BASE CABINETS

### BASIC BASES

#### Full Height Door



BH09

#### 1 Door, 1 Drawer

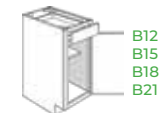

B12  
B15  
B18  
B21

#### 2 Door, 1 Drawer

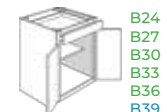

B24  
B27  
B30  
B33  
B36  
B39

### SINK BASES

#### Sink Base

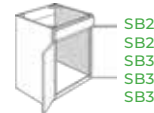

SB24  
SB27  
SB30  
SB33  
SB36

#### Farm Sink Base



SBF36

#### Corner Sink Base



CSB36-FP

### DRAWER BASES

#### 3 Drawer Base

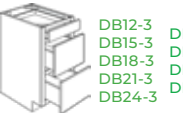

DB12-3  
DB15-3  
DB18-3  
DB21-3  
DB24-3

#### 2 Drawer Base



DB30-2

#### Corner Sink Front

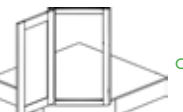

CSB36

### CORNER BASES

#### Lazy Susan



BCOR33  
BCOR36

#### EZ Reach



BCOR33-EZ  
BCOR36-EZ

#### Blind Corner



BBC36/39L/R  
BBC39/42L/R  
BBC45/48L/R  
BBC45/48FHL/R  
BBCMC4548L/R

### TALL CABINETS

#### 2 Door Pantry

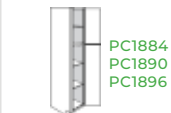

PC1884  
PC1890  
PC1896

#### 4 Door Pantry



PC2484  
PC2490  
PC2496  
PC3084  
PC3090  
PC3096

#### Single Oven



OC3384  
OC3390  
OC3396

### SPECIAL BASES

#### Angle End



BEC1224-L  
BEC1224-R

#### Microwave Base



BMC24  
BMC30

#### Trash Pullout

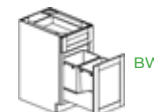

BWB18

## WALL CABINETS

### BASIC WALL\*

1 Door	30" H	36" H	42" H
W0930	W0936	W0942	
W1230	W1236	W1242	
W1530	W1536	W1542	
W1830	W1836	W1842	
W2130	W2136	W2142	

Glass Door Cabinet with Matching Finish Interior

GDW1530	GDW1536	GDW1542
GDW1830	GDW1836	GDW1842

2 Door	30" H	36" H	42" H
W2430	W2436	W2442	
W2730	W2736	W2742	
W3030	W3036	W3042	
W3330	W3336	W3342	
W3630	W3636	W3642	
W3930			

Glass Door Cabinet with Matching Finish Interior

GDW3030	GDW3036	GDW3042
GDW3630	GDW3636	GDW3642

\*Open Cabinets with No Door & Matching Finish Interior Available

### STACKED WALL\*

1 Door – Glass**
GDW1215
GDW1515
GDW1815
GDW2115

### 2 Door – Glass\*\*

GDW2415
GDW2715
GDW3015
GDW3315
GDW3615

### Pie Cut Corner – Glass\*\*

GDWCOR2415
------------

\*Open Cabinets with No Door & Matching Finish Interior Available  
\*\*Matching Finish Interior

### BRIDGE WALL

12" H	15" H	18" H	24" H
W2412	W2415	W2418	W2424
W3012	W3015	W3018	W3024
—	W3315	W3318	W3324
W3612	W3615	W3618	W3624

24" Deep Wall Cabinets

W301224	W301824	W302424
W331224	—	—
W361224	—	W362424

### CORNER WALL

Diagonal Corner	Diagonal Corner – Glass*
WDC2430	GDWDC2430
WDC2436	GDWDC2436
WDC2442	GDWDC2442

\*Matching Finish Interior

### Pie Cut Corner

WCOR2430
WCOR2436
WCOR2442

### Wall Blind

WBC2730
WBC2736
WBC2742

### SPECIAL WALL

Wine Rack*	Angle End
WSC1818	WECA1230
	WECA1236
	WECA1242

\*Matching Finish Interior

### Microwave Shelf\*

MC3018
--------

\*Matching Finish Interior

### Wall Hood

WHB3624
WHB3630

## MISCELLANEOUS

### PANELS & FILLERS

Base Filler	Deco Panel	Filler	Panels
BF3 BF6	MBEP MWEP30 MWEP36 MWEP42 MPBEP Loose Doors Custom Panels	F330 F336 F342 F396	FPP9648-1/4 FPP9648-3/4 DWR3 REP96 REPI20

### MOLDINGS

Outside Corner	Single Bead	Shoe	Light Rail	Toe Kick	Furniture Base	Scribe	Large Crown	Cove Crown
OCM8	SBM8	SHM8	LRM8	TK8	TKBM8	SM8	TLM8	CVM8 LCVM8

### ACCESSORIES

Glass Door	30" H	36" H	42" H	Touch Up
GD-W1530	GD-W1536	GD-W1542	GD-W1542	TUK
GD-W1830	GD-W1836	GD-W1842	GD-W1842	SPRAY
GD-WDC2430	GD-WDC2436	GD-WDC2442	GD-WDC2442	PINT
GD-W3030	GD-W3036	GD-W3042	GD-W3042	QUART
GD-W3630	GD-W3636	GD-W3642	GD-W3642	GALLON

Rollout Tray	Valance Arch	Corbel	30" W Knee Drawer	Post
ROTD-15	V54	SC10	VKD30	SSPA34-4x4
ROTD-18				SDP34-4x4
ROTD-21				
ROTD-24				
ROTD-27				
ROTD-30				
ROTD-33				
ROTD-36				

Green SKUs Only For Locations Designated As **Grab & Go**

\*Additional items not shown above may be available for Special Order; Line drawings may not accurately depict cabinet detail — Speak to a sales representative for more information.

# ANNA GRAY



## Specifications

### STYLE

- Door**
  - Shaker
  - Gray Painted Finish
  - Full Overlay – Framed
- Drawer**
  - 5-Piece Front
  - Gray Painted Finish
  - Natural Birch Interior
- Cabinet**
  - Gray Painted Finish
  - Finished Side Panels
  - Natural Finish Interior

### CONSTRUCTION

- Door**
  - $\frac{3}{4}$ " Thick x 2  $\frac{1}{2}$ " Wide Stile & Rail with 5-Pc Solid Wood Mortise & Tenon Construction and  $\frac{3}{8}$ " Thick HDF Center Panel
- Drawer**
  - $\frac{3}{4}$ " x 2  $\frac{1}{2}$ " 5-Pc Solid Wood Mortise & Tenon Construction and  $\frac{3}{8}$ " Thick HDF Center Panel
  - $\frac{3}{4}$ " Thick Solid Wood Dovetail Box with  $\frac{3}{8}$ " Thick Veneered Plywood Bottom
- Cabinet**
  - $\frac{3}{4}$ " x 1  $\frac{1}{2}$ " Solid Wood Face Frame with  $\frac{1}{2}$ " Thick Plywood Side, Top, Bottom, and Back Panels
  - $\frac{3}{4}$ " Thick Plywood Shelves

### OTHER FEATURES

- Door**
  - Concealed 6-Way Soft Close Hinges
- Drawer**
  - 4-Way Adjustable Full Extension Soft Close Undermount Drawer Slides
- Cabinet**
  - Solid Wood Corner Braces
  - $\frac{1}{4}$ " Thick Plywood Support Beams
  - Adjustable Stainless Steel Shelf Clips Locked in Pre-drilled Holes
  - Dovetail and Dadoed Assembly



### Matching Styles

- Harriet Pearl White
- Anna Snow White
- Anna White Rift Oak

### Location Stock Status

- Keyport
- North Bergen
- Bellmawr
- Brentwood
- Baltimore



## BASE CABINETS

### BASIC BASES

#### Full Height Door



#### 1 Door, 1 Drawer

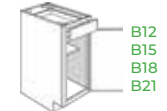

#### 2 Door, 1 Drawer

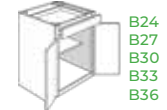

### SINK BASES

#### Sink Base



#### Farm Sink Base



#### Corner Sink Base



### DRAWER BASES

#### 3 Drawer Base

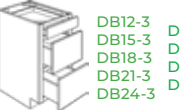

#### 2 Drawer Base



#### Corner Sink Front

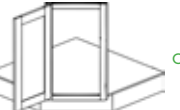

### CORNER BASES

#### Lazy Susan

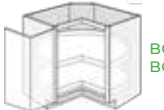

#### EZ Reach



#### Blind Corner

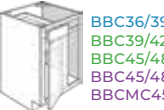

### TALL CABINETS

#### 2 Door Pantry



#### 4 Door Pantry



#### Single Oven



### SPECIAL BASES

#### Angle End



#### Microwave Base



#### Trash Pullout



## WALL CABINETS

### BASIC WALL\*

1 Door	30" H	36" H	42" H
W0930	W0936	W0942	
W1230	W1236	W1242	
W1530	W1536	W1542	
W1830	W1836	W1842	
W2130	W2136	W2142	

Glass Door Cabinet with Matching Finish Interior  
GDW1530 GDW1536 GDW1542  
GDW1830 GDW1836 GDW1842

2 Door	30" H	36" H	42" H
W2430	W2436	W2442	
W2730	W2736	W2742	
W3030	W3036	W3042	
W3330	W3336	W3342	
W3630	W3636	W3642	

Glass Door Cabinet with Matching Finish Interior  
GDW3030 GDW3036 GDW3042  
GDW3630 GDW3636 GDW3642

\*Open Cabinets with No Door & Matching Finish Interior Available

### BRIDGE WALL

12" H	15" H	18" H	24" H
W2412	W2415	W2418	W2424
W3012	W3015	W3018	W3024
—	W3315	W3318	W3324
W3612	W3615	W3618	W3624

24" Deep Wall Cabinets  
W301224 — W301824 W302424  
W331224 — — —  
W361224 — W361824 W362424

### CORNER WALL

Diagonal Corner	Diagonal Corner – Glass*
WDC2430 WDC2436 WDC2442	GDWDC2430 GDWDC2436 GDWDC2442

\*Matching Finish Interior

### Pie Cut Corner

WCOR2430 WCOR2436 WCOR2442
----------------------------------

### Wall Blind

WBC2730 WBC2736 WBC2742
-------------------------------

### SPECIAL WALL

Wine Rack*	Angle End
WSC1818	WECA1230 WECA1236 WECA1242

\*Matching Finish Interior

### Microwave Shelf\*

MC3018
--------

\*Matching Finish Interior

### Wall Hood

WHB3624 WHB3630
--------------------

## MISCELLANEOUS

### PANELS & FILLERS

Base Filler	Deco Panel	Filler	Panels
BF3 BF6	MBEP MWEP30 MWEP36 MWEP42 MPBEP Loose Doors Custom Panels	F330 F336 F342 F396	FPP9648-1/4 FPP9648-3/4 DWR3 REP96

### MOLDINGS

Outside Corner	Single Bead	Shoe	Light Rail	Toe Kick	Furniture Base	Scribe	Large Crown	Cove Crown
OCM8	SBM8	SHM8	LRM8	TK8	TKBM8	SM8	TLM8	CVM8 LCVM8

### ACCESSORIES

Glass Door	30" H	36" H	42" H	Rollout Tray	Valance Arch	Corbel	30" W Knee Drawer	Post
GD-W1530 GD-W1830 GD-WDC2430	GD-W1536 GD-W1836 GD-WDC2436	GD-W1542 GD-W1842 GD-WDC2442	GD-W3030 GD-W3630	ROTD-15 ROTD-18 ROTD-21 ROTD-24	V54	SC10	VKD30	SSPA34-4x4 SDP34-4x4

Touch Up: TUK SPRAY, PINT, QUART, GALLON

Green SKUs Only For Locations Designated As **Grab & Go**

\*Additional items not shown above may be available for Special Order; Line drawings may not accurately depict cabinet detail — Speak to a sales representative for more information.



# ANNA WHITE RIFT OAK



## Specifications

### STYLE

#### Door

- Shaker
- White Oak Finish (Rift-Cut & Wire-Brushed to Accentuate the Linear Grain)
- Full Overlay – Framed

#### Drawer

- 5-Piece Front
- White Oak Finish (Rift-Cut & Wire-Brushed to Accentuate the Linear Grain)
- Natural Birch Interior

#### Cabinet

- Natural UV Finish
- Finished Side Panels Need to be Specified
- Natural Finish Interior

### CONSTRUCTION

#### Door

- 3/4" x 2 1/2" Stile & Rail with 5-Pc Veneered Solid Wood Mortise & Tenon Construction and 3/8" Thick White Oak Veneer Center Panel

#### Drawer

- 3/4" x 2 1/2" 5-Pc Veneered Solid Wood Mortise & Tenon Construction and 3/8" Thick White Oak Veneer Center Panel
- 3/4" Thick Solid Wood Dovetail Box with 3/8" Thick Veneered Plywood Bottom

#### Cabinet

- 3/4" x 1 1/2" Solid Wood Face Frame with 1/2" Thick Plywood Side, Top, Bottom, and Back Panels
- 3/4" Thick Plywood Shelves

### OTHER FEATURES

#### Door

- Concealed 6-Way Soft Close Hinges

#### Drawer

- 4-Way Adjustable Full Extension Soft Close Undermount Drawer Slides

#### Cabinet

- Solid Wood Corner Braces
- 1/4" Thick Plywood Support Beams
- Adjustable Stainless Steel Shelf Clips Locked in Pre-drilled Holes
- Dovetail and Dadoed Assembly



### Matching Styles

- Harriet Pearl White
- Anna Snow White
- Anna Gray

### Location Stock Status

Keyport

North Bergen

Bellmawr

Brentwood

Baltimore

**Port & Bell**  
CABINETRY

**1 Week Arrival  
Special Order –  
Grab & Go in 2024**

## BASE CABINETS

### BASIC BASES

#### Full Height Door



#### 1 Door, 1 Drawer

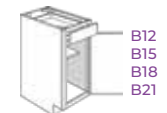

#### 2 Door, 1 Drawer

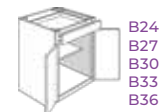

### SINK BASES

#### Sink Base

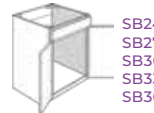

#### Farm Sink Base



#### Corner Sink Base



### DRAWER BASES

#### 3 Drawer Base

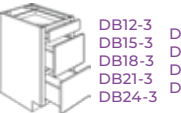

#### 2 Drawer Base



#### Corner Sink Front

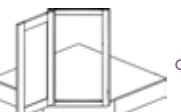

### CORNER BASES

#### Lazy Susan



#### Blind Corner



### TALL CABINETS

#### 2 Door Pantry



#### 4 Door Pantry

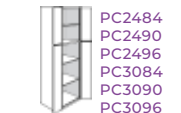

#### Single Oven



### SPECIAL BASES

#### Angle End



#### Microwave Base



#### Trash Pullout

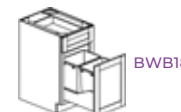

## WALL CABINETS

### BASIC WALL\*

1 Door	30" H	36" H	42" H
W0930	W0936	W0942	
W1230	W1236	W1242	
W1530	W1536	W1542	
W1830	W1836	W1842	
W2130	W2136	W2142	

Glass Door Cabinet with Matching Finish Interior

GDW1530	GDW1536	GDW1542	
GDW1830	GDW1836	GDW1842	

2 Door	30" H	36" H	42" H
W2430	W2436	W2442	
W2730	W2736	W2742	
W3030	W3036	W3042	
W3330	W3336	W3342	
W3630	W3636	W3642	

Glass Door Cabinet with Matching Finish Interior

GDW3030	GDW3036	GDW3042	
GDW3630	GDW3636	GDW3642	

\*Open Cabinets with No Door & Matching Finish Interior Available

### STACKED WALL\*

1 Door – Glass**
GDW1215
GDW1515
GDW1815
GDW2115

#### 2 Door – Glass\*\*

GDW2415
GDW2715
GDW3015
GDW3315
GDW3615

#### Pie Cut Corner – Glass\*\*

GDWCOR2415
------------

\*Open Cabinets with No Door & Matching Finish Interior Available  
\*\*Matching Finish Interior

### BRIDGE WALL

12" H	15" H	18" H	24" H
W2412	W2415	W2418	W2424
W3012	W3015	W3018	W3024
W3612	W3615	W3618	W3624

24" Deep Wall Cabinets

W301224	W301824	W302424
W331224	W331824	W3362424
W361224	W361824	W362424

### CORNER WALL

Diagonal Corner	Diagonal Corner – Glass*
WDC2430	GDWDC2430
WDC2436	GDWDC2436
WDC2442	GDWDC2442

\*Matching Finish Interior

#### Pie Cut Corner

WCOR2430
WCOR2436
WCOR2442

#### Wall Blind

WBC2730
WBC2736
WBC2742

### SPECIAL WALL

Wine Rack*	Angle End
WSC1818	WECA1230
	WECA1236
	WECA1242

\*Matching Finish Interior

#### Microwave Shelf\*

MC3018
--------

\*Matching Finish Interior

#### Wall Hood

WHB3624
WHB3630

## MISCELLANEOUS

### PANELS & FILLERS

Base Filler	Deco Panel
BF3 BF6	MBEP MWEP30 MWEP36 MWEP42 MPBEP Loose Doors Custom Panels

Filler	Panels
F330 F336 F342 F396	FPP9648-1/4 FPP9648-3/4 DWR3 REP96 REP120

### MOLDINGS

Outside Corner	Single Bead	Shoe
OCM8	SBM8	SHM8

Light Rail	Toe Kick	Furniture Base	Scribe
LM8	TK8	TKBM8	SM8

Large Crown	Cove Crown
TLM8	CVM8 LCVM8

### ACCESSORIES

Rollout Tray	Touch Up
ROTD-15 ROTD-18 ROTD-21 ROTD-24	TUK

30" W Knee Drawer	Post
VK24 VK30 VK36 VK60	SSPA34-4x4 SDP34-4x4

Floating Shelf	Valance Arch	Corbel
FS24 FS30 FS36 FS60	V54	SC10

FINISHED SIDE PANELS ON 24" DEEP WALL, GLASS WALL, WINE RACK, MICROWAVE, HOOD, & TALL CABINETS

\*Additional items not shown above may be available for Special Order; Line drawings may not accurately depict cabinet detail — Speak to a sales representative for more information.

# ELEANOR SNOW WHITE



## Specifications

### STYLE

- Door**
  - Recessed Panel
  - White Painted Finish
  - Full Overlay – Framed
- Drawer**
  - 5-Piece Front
  - White Painted Finish
  - Natural Birch Interior

- Cabinet**
  - White Painted Finish
  - Finished Side Panels
  - Natural Finish Interior

### CONSTRUCTION

- Door**
  - 3/4" Thick x 2 1/2" Wide Stile & Rail with 5-Pc Solid Wood Mortise & Tenon Construction and 3/8" Thick HDF Center Panel
- Drawer**
  - 3/4" x 2 1/2" 5-Pc Solid Wood Mortise & Tenon Construction and 3/8" Thick HDF Center Panel
  - 3/4" Thick Solid Wood Dovetail Box with 3/8" Thick Veneered Plywood Bottom
- Cabinet**
  - 3/4" x 1 1/2" Solid Wood Face Frame with 1/2" Thick Plywood Side, Top, Bottom, and Back Panels
  - 3/4" Thick Plywood Shelves

### OTHER FEATURES

- Door**
  - Concealed 6-Way Soft Close Hinges
- Drawer**
  - 4-Way Adjustable Full Extension Soft Close Undermount Drawer Slides
- Cabinet**
  - Solid Wood Corner Braces
  - 1/4" Thick Plywood Support Beams
  - Adjustable Stainless Steel Shelf Clips Locked in Pre-drilled Holes
  - Dovetail and Dadoed Assembly



### Matching Styles

- Eleanor Ocean Blue

### Location Stock Status

- Keyport
- North Bergen
- Bellmawr
- Brentwood
- Baltimore

## BASE CABINETS

### BASIC BASES

#### Full Height Door



#### 1 Door, 1 Drawer

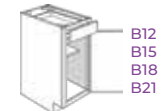

#### 2 Door, 1 Drawer

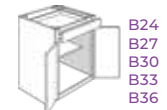

### SINK BASES

#### Sink Base



#### Farm Sink Base



#### Corner Sink Base



### DRAWER BASES

#### 3 Drawer Base

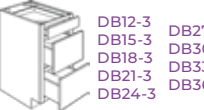

#### 2 Drawer Base



#### Corner Sink Front

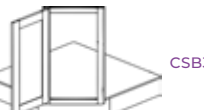

### CORNER BASES

#### Lazy Susan



#### Blind Corner

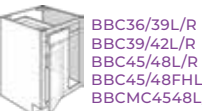

### TALL CABINETS

#### 2 Door Pantry



#### 4 Door Pantry



#### Single Oven



### SPECIAL BASES

#### Angle End



#### Microwave Base



#### Trash Pullout



## WALL CABINETS

### BASIC WALL\*

1 Door	30" H	36" H	42" H
W0930	W0936	W0942	
W1230	W1236	W1242	
W1530	W1536	W1542	
W1830	W1836	W1842	
W2130	W2136	W2142	

Glass Door Cabinet with Matching Finish Interior

GDW1530	GDW1536	GDW1542	
GDW1830	GDW1836	GDW1842	

2 Door	30" H	36" H	42" H
W2430	W2436	W2442	
W2730	W2736	W2742	
W3030	W3036	W3042	
W3330	W3336	W3342	
W3630	W3636	W3642	

Glass Door Cabinet with Matching Finish Interior

GDW3030	GDW3036	GDW3042	
GDW3630	GDW3636	GDW3642	

\*Open Cabinets with No Door & Matching Finish Interior Available

### STACKED WALL\*

1 Door – Glass**
GDW1215
GDW1515
GDW1815
GDW2115

#### 2 Door – Glass\*\*

GDW2415
GDW2715
GDW3015
GDW3315
GDW3615

#### Pie Cut Corner – Glass\*\*

GDWCOR2415
------------

\*Open Cabinets with No Door & Matching Finish Interior Available  
\*\*Matching Finish Interior

### BRIDGE WALL

12" H	15" H	18" H	24" H
W2412	W2415	W2418	W2424
W3012	W3015	W3018	W3024
W3612	W3315	W3318	W3324
	W3615	W3618	W3624

24" Deep Wall Cabinets

W301224	W301824	W302424
W331224	—	—
W361224	—	W361824

### CORNER WALL

Diagonal Corner	Diagonal Corner – Glass*
WDC2430	GDWDC2430
WDC2436	GDWDC2436
WDC2442	GDWDC2442

\*Matching Finish Interior

#### Pie Cut Corner

WCOR2430
WCOR2436
WCOR2442

#### Wall Blind

WBC2730
WBC2736
WBC2742

### SPECIAL WALL

Wine Rack*	Angle End
WSC1818	WECA1230
	WECA1236
	WECA1242

\*Matching Finish Interior

#### Microwave Shelf\*

MC3018
--------

\*Matching Finish Interior

#### Wall Hood

WHB3624
WHB3630

## MISCELLANEOUS

### PANELS & FILLERS

Base Filler	Deco Panel
BF3 BF6	MBEP MWEP30 MWEP36 MWEP42 MPBEP Loose Doors Custom Panels

Filler	Panels
F330 F336 F342 F396	FPP9648-1/4 FPP9648-3/4 DWR3 REP96 REP120

### MOLDINGS

Outside Corner	Single Bead	Shoe
OCM8	SBM8	SHM8

Light Rail	Toe Kick	Furniture Base
LRM8	TK8	TKBM8

Scribe	Large Crown	Cove Crown
SM8	TLM8	CVM8 LCVM8

### ACCESSORIES

Rollout Tray	Touch Up
ROTD-15 ROTD-18 ROTD-21 ROTD-24	ROTD-27 ROTD-30 ROTD-33 ROTD-36

Floating Shelf	30" W Knee Drawer
FS24 FS30 FS36 FS60	VKD30

Valance Arch	Corbel	Post
V54	SC10	SSPA34-4x4 SDP34-4x4



# ELEANOR OCEAN BLUE



## Specifications

### STYLE

- Door**
  - Recessed Panel
  - Blue Painted Finish
  - Full Overlay – Framed
- Drawer**
  - 5-Piece Front
  - Blue Painted Finish
  - Natural Birch Interior
- Cabinet**
  - Blue Painted Finish
  - Finished Side Panels Need to be Specified
  - Natural Finish Interior

### CONSTRUCTION

- Door**
  - 3/4" Thick x 2 1/2" Wide Stile & Rail with 5-Pc Solid Wood Mortise & Tenon Construction and 3/8" Thick HDF Center Panel
- Drawer**
  - 3/4" x 2 1/2" 5-Pc Solid Wood Mortise & Tenon Construction and 3/8" Thick HDF Center Panel
  - 3/4" Thick Solid Wood Dovetail Box with 3/8" Thick Veneered Plywood Bottom
- Cabinet**
  - 3/4" x 1 1/2" Solid Wood Face Frame with 3/8" Thick Plywood Side, Top, Bottom, and Back Panels
  - 3/4" Thick Plywood Shelves

### OTHER FEATURES

- Door**
  - Concealed 6-Way Soft Close Hinges
- Drawer**
  - 4-Way Adjustable Full Extension Soft Close Undermount Drawer Slides
- Cabinet**
  - Solid Wood Corner Braces
  - 1/4" Thick Plywood Support Beams
  - Adjustable Stainless Steel Shelf Clips Locked in Pre-drilled Holes
  - Dovetail and Dadoed Assembly



### Matching Styles

- Eleanor Snow White

### Location Stock Status

Keyport

North Bergen

Bellmawr

Brentwood

Baltimore

## BASE CABINETS

### BASIC BASES

#### Full Height Door



#### 1 Door, 1 Drawer

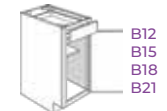

#### 2 Door, 1 Drawer

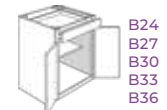

### SINK BASES

#### Sink Base



#### Farm Sink Base



#### Corner Sink Base



### DRAWER BASES

#### 3 Drawer Base

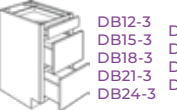

#### 2 Drawer Base



#### Corner Sink Front

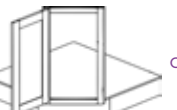

### CORNER BASES

#### Lazy Susan

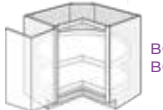

#### Blind Corner



### TALL CABINETS

#### 2 Door Pantry



#### 4 Door Pantry

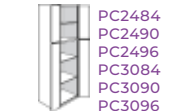

#### Single Oven



### SPECIAL BASES

#### Angle End



#### Microwave Base



#### Trash Pullout



## WALL CABINETS

### BASIC WALL\*

1 Door	30" H	36" H	42" H
W0930	W0936	W0942	
W1230	W1236	W1242	
W1530	W1536	W1542	
W1830	W1836	W1842	
W2130	W2136	W2142	
Glass Door Cabinet with Matching Finish Interior			
GDW1530	GDW1536	GDW1542	
GDW1830	GDW1836	GDW1842	

2 Door	30" H	36" H	42" H
W2430	W2436	W2442	
W2730	W2736	W2742	
W3030	W3036	W3042	
W3330	W3336	W3342	
W3630	W3636	W3642	
Glass Door Cabinet with Matching Finish Interior			
GDW3030	GDW3036	GDW3042	
GDW3630	GDW3636	GDW3642	

\*Open Cabinets with No Door & Matching Finish Interior Available

### BRIDGE WALL

12" H	15" H	18" H	24" H
W2412	W2415	W2418	W2424
W3012	W3015	W3018	W3024
—	W3315	W3318	W3324
W3612	W3615	W3618	W3624
24" Deep Wall Cabinets			
W301224	—	W301824	W302424
W331224	—	—	—
W361224	—	W361824	W362424

### CORNER WALL

Diagonal Corner	Diagonal Corner – Glass*
WDC2430	GDWDC2430
WDC2436	GDWDC2436
WDC2442	GDWDC2442
*Matching Finish Interior	

### Pie Cut Corner

WCOR2430
WCOR2436
WCOR2442

### Wall Blind

WBC2730
WBC2736
WBC2742

### SPECIAL WALL

Wine Rack*	Angle End
WSC1818	WECA1230
	WECA1236
	WECA1242
*Matching Finish Interior	

Microwave Shelf*
MC3018
*Matching Finish Interior

Wall Hood
WHB3624
WHB3630

## MISCELLANEOUS

### PANELS & FILLERS

Base Filler	Deco Panel
BF3 BF6	MBEP MWEP30 MWEP36 MWEP42 MPBEP Loose Doors Custom Panels
Filler	Panels
F330 F336 F342 F396	FPP9648-1/4 FPP9648-3/4 DWR3 REP96

### MOLDINGS

Outside Corner	Single Bead	Shoe
OCM8	SBM8	SHM8
Light Rail	Toe Kick	Furniture Base
LM8	TK8	TKBM8
Scribe	Large Crown	Cove Crown
SM8	TLM8	CVM8 LCVM8

### ACCESSORIES

Rollout Tray	Touch Up
ROTD-15 ROTD-18 ROTD-21 ROTD-24	ROTD-27 ROTD-30 ROTD-33 ROTD-36
TUK SPRAY PINT QUART GALLON	
Floating Shelf	30" W Knee Drawer
FS24 FS30 FS36 FS60	VKD30
Valance Arch	Corbel
V54	SC10
Post	
SSPA34-4x4 SDP34-4x4	

# MAYA SNOW WHITE



## Specifications

### STYLE

- Door**
  - Slim Shaker
  - White Painted Finish
  - Full Overlay – Framed
- Drawer**
  - 5-Piece Front
  - White Painted Finish
  - Natural Birch Interior
- Cabinet**
  - White Painted Finish
  - Finished Side Panels
  - Natural Finish Interior

### CONSTRUCTION

- Door**
  - $\frac{7}{8}$ " Thick x  $\frac{3}{4}$ " Wide Stile & Rail with 5-Pc Solid Wood Mortise & Tenon Construction and  $\frac{3}{4}$ " Thick HDF Center Panel
- Drawer**
  - $\frac{7}{8}$ " x  $\frac{3}{4}$ " 5-Pc Solid Wood Mortise & Tenon Construction and  $\frac{3}{4}$ " Thick HDF Center Panel
  - $\frac{3}{4}$ " Thick Solid Wood Dovetail Box with  $\frac{3}{8}$ " Thick Veneered Plywood Bottom
- Cabinet**
  - $\frac{3}{4}$ " x 1  $\frac{1}{2}$ " Solid Wood Face Frame with  $\frac{1}{2}$ " Thick Plywood Side, Top, Bottom, and Back Panels
  - $\frac{3}{4}$ " Thick Plywood Shelves

### OTHER FEATURES

- Door**
  - Concealed 6-Way Soft Close Hinges
- Drawer**
  - 6-Way Adjustable Full Extension Soft Close Undermount Drawer Slides
- Cabinet**
  - Solid Wood Corner Braces
  - $\frac{1}{4}$ " Thick Plywood Support Beams
  - Adjustable Stainless Steel Shelf Clips Locked in Pre-drilled Holes
  - Dovetail and Dadoed Assembly



### Matching Styles

- Maya White Rift Oak

### Location Stock Status

Keyport

North Bergen

Bellmawr

Brentwood

Baltimore

## BASE CABINETS

### BASIC BASES

#### Full Height Door



#### 1 Door, 1 Drawer

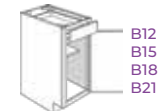

#### 2 Door, 1 Drawer

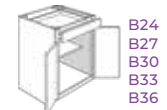

### SINK BASES

#### Sink Base



#### Farm Sink Base



#### Corner Sink Base



### DRAWER BASES

#### 3 Drawer Base

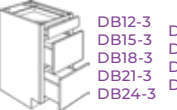

#### 2 Drawer Base



#### Corner Sink Front

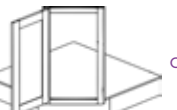

### CORNER BASES

#### Lazy Susan

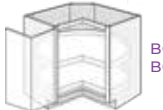

#### Blind Corner



### TALL CABINETS

#### 2 Door Pantry



#### 4 Door Pantry



#### Single Oven



### SPECIAL BASES

#### Angle End



#### Microwave Base



#### Trash Pullout



## WALL CABINETS

### BASIC WALL\*

1 Door	30" H	36" H	42" H
W0930	W0936	W0942	
W1230	W1236	W1242	
W1530	W1536	W1542	
W1830	W1836	W1842	
W2130	W2136	W2142	
Glass Door Cabinet with Matching Finish Interior			
GDW1530	GDW1536	GDW1542	
GDW1830	GDW1836	GDW1842	

2 Door	30" H	36" H	42" H
W2430	W2436	W2442	
W2730	W2736	W2742	
W3030	W3036	W3042	
W3330	W3336	W3342	
W3630	W3636	W3642	
Glass Door Cabinet with Matching Finish Interior			
GDW3030	GDW3036	GDW3042	
GDW3630	GDW3636	GDW3642	

\*Open Cabinets with No Door & Matching Finish Interior Available

### STACKED WALL\*

1 Door – Glass**
GDW1215
GDW1515
GDW1815
GDW2115

#### 2 Door – Glass\*\*

GDW2415
GDW2715
GDW3015
GDW3315
GDW3615

#### Pie Cut Corner – Glass\*\*

GDWCOR2415
------------

\*Open Cabinets with No Door & Matching Finish Interior Available  
\*\*Matching Finish Interior

### BRIDGE WALL

12" H	15" H	18" H	24" H
W2412	W2415	W2418	W2424
W3012	W3015	W3018	W3024
W3612	W3315	W3318	W3324
	W3615	W3618	W3624
24" Deep Wall Cabinets			
W301224	W301824	W302424	
W331224			
W361224		W361824	W362424

### CORNER WALL

Diagonal Corner	Diagonal Corner – Glass*
WDC2430	GDWDC2430
WDC2436	GDWDC2436
WDC2442	GDWDC2442

#### Pie Cut Corner

WCOR2430
WCOR2436
WCOR2442

#### Wall Blind

WBC2730
WBC2736
WBC2742

### SPECIAL WALL

Wine Rack*	Angle End
WSC1818	WECA1230
	WECA1236
	WECA1242

Microwave Shelf*
MC3018

Wall Hood
WHB3624
WHB3630

## MISCELLANEOUS

### PANELS & FILLERS

Base Filler	Deco Panel
BF3 BF6	MBEP MWP30 MWP36 MWP42 MPBEP Loose Doors Custom Panels
Filler	Panels
F330 F336 F342 F396	FPP9648-1/4 FPP9648-3/4 DWR3 REP96 REP120

### MOLDINGS

Outside Corner	Single Bead	Shoe
OCM8	SBM8	SHM8
Light Rail	Toe Kick	Furniture Base
LRM8	TK8	TKBM8
Scribe	Large Crown	Cove Crown
SM8	TLM8	CVM8 LCVM8

### ACCESSORIES

Rollout Tray	Touch Up
ROTD-15 ROTD-18 ROTD-21 ROTD-24	TUK SPRAY PINT QUART GALLON
ROTD-27 ROTD-30 ROTD-33 ROTD-36	
Floating Shelf	30" W Knee Drawer
FS24 FS30 FS36 FS60	VKD30
Valance Arch	Corbel
V54	SC10
Post	
SSPA34-4x4 SDP34-4x4	



# MAYA WHITE RIFT OAK



## Specifications

### STYLE

- Door**
- Slim Shaker
  - White Oak Finish (Rift-Cut & Wire-Brushed to Accentuate the Linear Grain)
  - Full Overlay – Framed
- Drawer**
- 5-Piece Front
  - White Oak Finish (Rift-Cut & Wire-Brushed to Accentuate the Linear Grain)
  - Natural Birch Interior
- Cabinet**
- Natural UV Finish
  - Finished Side Panels Need to be Specified
  - Natural Finish Interior

### CONSTRUCTION

- Door**
- $\frac{7}{8}$ " Thick x  $\frac{3}{4}$ " Wide Stile & Rail with 5-Pc Solid Oak Mortise & Tenon Construction and  $\frac{3}{4}$ " Thick White Oak Veneer Center Panel
- Drawer**
- $\frac{7}{8}$ " x  $\frac{3}{4}$ " 5-Pc Solid Oak Mortise & Tenon Construction and  $\frac{3}{4}$ " Thick White Oak Veneer Center Panel
  - $\frac{3}{4}$ " Thick Solid Wood Dovetail Box with  $\frac{3}{8}$ " Thick Veneered Plywood Bottom
- Cabinet**
- $\frac{3}{4}$ " x 1  $\frac{1}{2}$ " Solid Wood Face Frame with  $\frac{1}{2}$ " Thick Plywood Side, Top, Bottom, and Back Panels
  - $\frac{3}{4}$ " Thick Plywood Shelves

### OTHER FEATURES

- Door**
- Concealed 6-Way Soft Close Hinges
- Drawer**
- 6-Way Adjustable Full Extension Soft Close Undermount Drawer Slides
- Cabinet**
- Solid Wood Corner Braces
  - $\frac{1}{4}$ " Thick Plywood Support Beams
  - Adjustable Stainless Steel Shelf Clips Locked in Pre-drilled Holes
  - Dovetail and Dadoed Assembly



### Matching Styles

- Maya Snow White

### Location Stock Status

- Keyport
- North Bergen
- Bellmawr
- Brentwood
- Baltimore

## BASE CABINETS

### BASIC BASES

#### Full Height Door



#### 1 Door, 1 Drawer

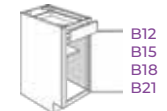

#### 2 Door, 1 Drawer

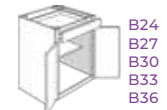

### SINK BASES

#### Sink Base



#### Farm Sink Base



#### Corner Sink Base



### DRAWER BASES

#### 3 Drawer Base

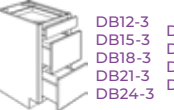

#### 2 Drawer Base



#### Corner Sink Front

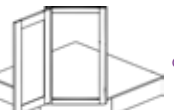

### CORNER BASES

#### Lazy Susan



#### Blind Corner



### TALL CABINETS

#### 2 Door Pantry



#### 4 Door Pantry



#### Single Oven



### SPECIAL BASES

#### Angle End



#### Microwave Base



#### Trash Pullout



## WALL CABINETS

### BASIC WALL\*

1 Door	30" H	36" H	42" H
W0930	W0936	W0942	
W1230	W1236	W1242	
W1530	W1536	W1542	
W1830	W1836	W1842	
W2130	W2136	W2142	

Glass Door Cabinet with Matching Finish Interior

GDW1530	GDW1536	GDW1542	
GDW1830	GDW1836	GDW1842	

2 Door	30" H	36" H	42" H
W2430	W2436	W2442	
W2730	W2736	W2742	
W3030	W3036	W3042	
W3330	W3336	W3342	
W3630	W3636	W3642	

Glass Door Cabinet with Matching Finish Interior

GDW3030	GDW3036	GDW3042	
GDW3630	GDW3636	GDW3642	

\*Open Cabinets with No Door & Matching Finish Interior Available

### STACKED WALL\*



#### 2 Door – Glass\*\*



#### Pie Cut Corner – Glass\*\*



\*Open Cabinets with No Door & Matching Finish Interior Available  
\*\*Matching Finish Interior

### BRIDGE WALL

12" H	15" H	18" H	24" H
W2412	W2415	W2418	W2424
W3012	W3015	W3018	W3024
W3612	W3615	W3618	W3624

24" Deep Wall Cabinets

W301224	W301824	W302424	
W331224	W331824	W332424	
W361224	W361824	W362424	

### CORNER WALL

Diagonal Corner	Diagonal Corner – Glass*
WDC2430 WDC2436 WDC2442	GDWDC2430 GDWDC2436 GDWDC2442

\*Matching Finish Interior

#### Pie Cut Corner



#### Wall Blind



### SPECIAL WALL

Wine Rack*	Angle End
WSC1818	WECA1230 WECA1236 WECA1242

\*Matching Finish Interior

#### Microwave Shelf\*



#### Wall Hood



## MISCELLANEOUS

### PANELS & FILLERS

Base Filler	Deco Panel
BF3 BF6	MBEP MWE30 MWE36 MWE42 MPBEP Loose Doors Custom Panels

Filler	Panels
F330 F336 F342 F396	FPP9648-1/4 FPP9648-3/4 DWR3 REP96 REP120

### MOLDINGS

Outside Corner	Single Bead	Shoe
OCM8	SBM8	SHM8

Light Rail	Toe Kick	Furniture Base	Scribe
LM8	TK8	TKBM8	SM8

Large Crown	Cove Crown
TLM8	CVM8 LCVM8

### ACCESSORIES

Rollout Tray	Touch Up
ROTD-15 ROTD-18 ROTD-21 ROTD-24	ROTD-27 ROTD-30 ROTD-33 ROTD-36

Floating Shelf	30" W Knee Drawer
FS24 FS30 FS36 FS60	VKD30

Valance Arch	Corbel	Post
V54	SC10	SSPA34-4x4 SDP34-4x4

FINISHED SIDE PANELS ON 24" DEEP WALL, GLASS WALL, WINE RACK, MICROWAVE, HOOD, & TALL CABINETS

\*Additional items not shown above may be available for Special Order; Line drawings may not accurately depict cabinet detail — Speak to a sales representative for more information.

# COOPER SLATE



## Specifications

### STYLE

#### Door

- Shaker
- Slate Gray Stain Finish
- Full Overlay – Framed

#### Drawer

- 5-Piece Front
- Slate Gray Stain Finish
- Natural Birch Interior

#### Cabinet

- Slate Gray Stain Finish
- Finished End Panels
- Natural Birch Interior

### CONSTRUCTION

#### Door

- 3/4" Thick x 2 3/4" Wide with 5-Pc Solid Wood Cope-& Stick Construction and 1/4" Thick Veneered Plywood Center Panel

#### Drawer

- 3/4" Thick Solid Wood Frame and 1/4" Thick Veneered Plywood Center Panel
- 5/8" Thick Solid Wood Dovetail Box with 1/2" Thick Veneered Plywood Bottom

#### Cabinet

- 3/4" x 1 1/2" Solid Birch Face Frame with 1/2" Thick Plywood Side, Top, Bottom, and Back Panels
- 3/4" Thick Veneered Plywood Shelves

### OTHER FEATURES

#### Door

- 6-Way Adjustable Soft Close Hinges

#### Drawer

- Full Extension Soft Close Undermount Drawer Slides with 100 lb Weight Limit

#### Cabinet

- 3/4" Thick Solid Wood Corner Braces
- Dovetail and Pocket Screw Assembly



### Matching Styles

Speak to a Sales Representative about **Special Order** Matching Styles

### Location Stock Status

Keyport

North Bergen

Bellmawr

Brentwood

Baltimore



## BASE CABINETS

### BASIC BASES

#### Full Height Door

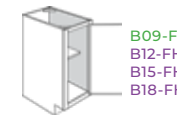

B09-FH  
B12-FH  
B15-FH  
B18-FH

#### 1 Door, 1 Drawer

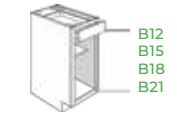

B12  
B15  
B18  
B21

#### 2 Door, 1 Drawer

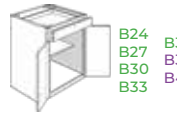

B24  
B27  
B30  
B33

B36  
B39  
B42

### SINK BASES

#### Sink Base



SB24  
SB27  
SB30  
SB33  
SB36  
SB39

#### Farm Sink Base



SBF36  
SBF39

#### Corner Sink Front

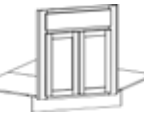

CSFF42

### DRAWER BASES

#### 3 Drawer Base

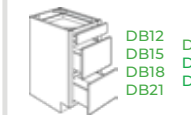

DB12  
DB15  
DB18  
DB21

DB24  
DB30  
DB36

#### 2 Drawer Base



DB30-2  
DB36-2

### CORNER BASES

#### EZ Reach

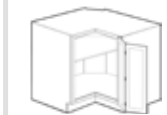

EZ33\*  
EZ36\*

\*Lazy Susan Insert Available

#### Lazy Susan Insert



PBWS28

#### Blind Corner

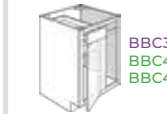

BBC39/42  
BBC42/45  
BBC45/48

### TALL CABINETS

#### 2 Door Pantry



P1884x24  
P1890x24  
P1896x24

#### 4 Door Pantry

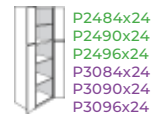

P2484x24  
P2490x24  
P2496x24  
P3084x24  
P3090x24  
P3096x24

#### Double Oven



OCD338424  
OCD339024  
OCD339624

### SPECIAL BASES

#### Microwave Base



BMC30

## WALL CABINETS

### BASIC WALL

#### 1 Door



W0930  
W1230  
W1530  
W1830  
W2130

30" H  
W0936  
W1236  
W1536  
W1836  
W2136

42" H  
W0942  
W1242  
W1542  
W1842  
W2142

Glass Door Cabinet

WGD1530MI WGD1536MI WGD1542MI  
WGD1830MI WGD1836MI WGD1842MI

#### 2 Door



W2430  
W2730  
W3030  
W3330  
W3630  
W3930\*  
W4230\*

30" H  
W2436  
W2736  
W3036  
W3336  
W3636  
W3936\*  
W4236\*

42" H  
W2442  
W2742  
W3042  
W3342  
W3642  
W3942\*  
W4242\*

Glass Door Cabinet

WGD3030MI WGD3036MI WGD3042MI  
WGD3630MI WGD3636MI WGD3642MI

\*Cabinets Have Center Stiles

### BRIDGE WALL

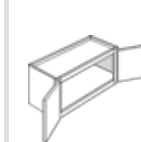

12" H 15" H 18" H 24" H

W2118  
W2418  
W3012 W3015 W3018 W3024  
W3312 W3315 W3318 W3324  
W3612 W3615 W3618 W3624  
W3912 W3915 W3918 W3924

24" Deep Wall Cabinets

W361824 W362424  
W391824 W392424

### CORNER WALL

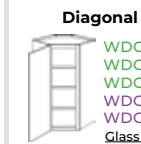

Diagonal Corner  
WDC2430  
WDC2436  
WDC2442  
WDC2736  
WDC2742

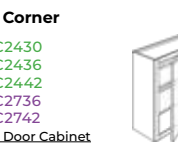

Wall Blind  
WBC30/3330  
WBC30/3336  
WBC30/3342

### SPECIAL WALL

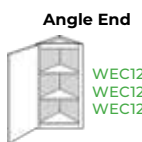

Angle End  
WEC1230  
WEC1236  
WEC1242



Wine Rack  
WR3015



Plate Rack  
WPR3015

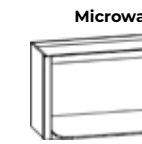

Microwave Shelf  
MC3018



Microwave Cabinet  
WMC303618

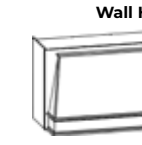

Wall Hood  
RHAR36  
RHLC36

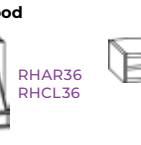

Organizer  
WORG366

## MISCELLANEOUS

### PANELS & FILLERS

#### Filler Base Filler Fluted Filler



F330  
F342  
F396  
F630  
F642



FO396  
FO330  
FO336  
FO342

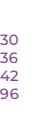

BF3  
BF6

#### Panels / Skins



PNL4x3-1/4  
PNL4x8-1/4  
PNL8x3-1/4  
DWR1.5  
DWR3



DWR6  
UREP24  
REP2496x1.5  
UREP30

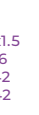

REP3096x1.5  
TSKIN2496  
WSKIN1242  
WSKIN1542

#### Deco Panel Beaded Panel



BDEP24  
WDEP1230  
WDEP1236  
WDEP1242



BPNL8x4-1/4

### MOLDINGS

#### Outside Corner



OCM8  
OCM8-135\*  
\*135° Angle

#### Inside Corner



ICM8

#### Scribe



SM8

#### Toe Kick



TK8

#### Furniture Base



TKBM8

#### Light Rail



LM8  
LRDB  
LRS8

#### Crown



CMC8

#### Shaker Crown



CMA8

#### Small Crown



CM8

#### Cove Crown

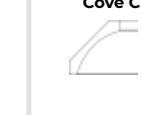

CMV8

#### Shoe



SHM8

### ACCESSORIES

#### Corbel



CORBEL-B  
CORBEL-S  
CORBEL-LS

#### Valance Arch



VAR36  
VAR48  
VSC48

#### Post



DECOLEG  
SSDECOLEG

#### Touch Up Kit

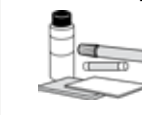

TUK

#### Traditional Bun Foot



BUNFOOT  
HBUNFOOT

#### Tapered Bun Foot



TFOOT  
HTFOOT

#### Rollout Tray



ROT15  
ROT18  
ROT21  
ROT24

ROT27  
ROT30  
ROT33  
ROT36

Green SKUs Only For Locations Designated As **Grab & Go**

\*Additional items not shown above may be available for Special Order; Line drawings may not accurately depict cabinet detail — Speak to a sales representative for more information.



# MERRILL WHITE



## Specifications

### STYLE

- Door**
  - Recessed Panel
  - White Painted Finish
  - Full Overlay – Framed
- Drawer**
  - 5-Piece Front
  - White Painted Finish
  - Natural Birch Interior
- Cabinet**
  - White Painted Finish
  - Finished End Panels
  - Natural Birch Interior

### CONSTRUCTION

- Door**
  - ¾" Thick x 2 ¾" Wide with 5-Pc Solid Wood Cope-&-Stick Construction and ¼" Thick Veneered Plywood Center Panel
- Drawer**
  - ¾" Thick Solid Wood Frame and ¼" Thick Veneered Plywood Center Panel
  - ⅝" Thick Solid Wood Dovetail Box with ½" Thick Veneered Plywood Bottom
- Cabinet**
  - ¾" x 1 ½" Solid Birch Face Frame with ½" Thick Plywood Side, Top, Bottom, and Back Panels
  - ¾" Thick Veneered Plywood Shelves

### OTHER FEATURES

- Door**
  - 6-Way Adjustable Soft Close Hinges
- Drawer**
  - Full Extension Soft Close Undermount Drawer Slides with 100 lb Weight Limit
- Cabinet**
  - ¾" Thick Solid Wood Corner Braces
  - Dovetail and Pocket Screw Assembly



### Matching Styles

Speak to a Sales Representative about **Special Order** Matching Styles

### Location Stock Status

Keyport

North Bergen

Bellmawr

Brentwood

Baltimore



## BASE CABINETS

### BASIC BASES

#### Full Height Door

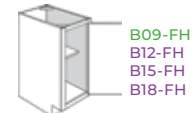

B09-FH  
B12-FH  
B15-FH  
B18-FH

#### 1 Door, 1 Drawer

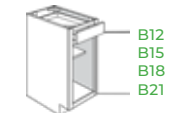

B12  
B15  
B18  
B21

#### 2 Door, 1 Drawer

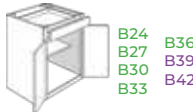

B24  
B27  
B30  
B33

B36  
B39  
B42

### SINK BASES

#### Sink Base

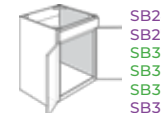

SB24  
SB27  
SB30  
SB33  
SB36  
SB39

#### Farm Sink Base



SBF36  
SBF39

#### Corner Sink Front



CSFF42

### DRAWER BASES

#### 3 Drawer Base

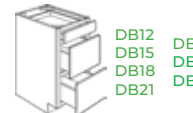

DB12  
DB15  
DB18  
DB21

DB24  
DB30  
DB36

#### 2 Drawer Base



DB30-2  
DB36-2

### CORNER BASES

#### EZ Reach



EZ33\*  
EZ36\*

\*Lazy Susan Insert Available

#### Lazy Susan Insert



PBWLS28

#### Blind Corner

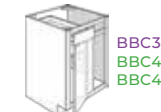

BBC39/42  
BBC42/45  
BBC45/48

### TALL CABINETS

#### 2 Door Pantry



P1884x24  
P1890x24  
P1896x24

#### 4 Door Pantry



P2484x24  
P2490x24  
P2496x24  
P3084x24  
P3090x24  
P3096x24

#### Double Oven



OCD338424  
OCD339024  
OCD339624

### SPECIAL BASES

#### Microwave Base



BMC30

## WALL CABINETS

### BASIC WALL

1 Door	30" H	36" H	42" H
W0930	W0936	W0942	
W1230	W1236	W1242	
W1530	W1536	W1542	
W1830	W1836	W1842	
W2130	W2136	W2142	
Glass Door Cabinet			
WGD1530MI	WGD1536MI	WGD1542MI	
WGD1830MI	WGD1836MI	WGD1842MI	

### BRIDGE WALL

12" H	15" H	18" H	24" H
—	—	W2118	—
—	—	W2418	—
W3012	W3015	W3018	W3024
W3312	W3315	W3318	W3324
W3612	W3615	W3618	W3624
W3912	W3915	W3918	W3924
24" Deep Wall Cabinets			
—	—	W361824	W362424
—	—	W391824	W392424

### SPECIAL WALL

Angle End	Wine Rack	Plate Rack
WEC1230 WEC1236 WEC1242	WR3015	WPR3015

2 Door	30" H	36" H	42" H
W2430	W2436	W2442	
W2730	W2736	W2742	
W3030	W3036	W3042	
W3330	W3336	W3342	
W3630	W3636	W3642	
W3930*	W3936*	W3942*	
W4230*	W4236*	W4242*	
Glass Door Cabinet			
WGD3030MI	WGD3036MI	WGD3042MI	
WGD3630MI	WGD3636MI	WGD3642MI	

Diagonal Corner	Wall Blind
WDC2430 WDC2436 WDC2442 WDC2736 WDC2742	WBC30/3330 WBC30/3336 WBC30/3342
Glass Door Cabinet	
WGDDC2430MI WGDDC2436MI WGDDC2736MI WGDDC2742MI	

Microwave Shelf	Microwave Cabinet	Organizer
MC3018	WMC303618	WORG366
RHAR36 RHCL36		

## MISCELLANEOUS

### PANELS & FILLERS

Filler	Base Filler	Fluted Filler
F330 F342 F396 F630 F642	FO396 FO330 FO336 FO342	FF330 FF336 FF342 FF396
	BF3 BF6	

PNLs / Skins	DWRs	REP	WSKIN
PNL4x3-1/4 PNL4x8-1/4 PNL8x3-1/4 DWR1.5 DWR3	DWR6 UREP24 REP2496x1.5 UREP30	REP3096x1.5 TSKIN2496	WSKIN1242 WSKIN1542

Deco Panel	Beaded Panel
BDEP24 WDEP1230 WDEP1236 WDEP1242	BPNL8x4-1/4

### MOLDINGS

Outside Corner	Inside Corner	Scribe
OCM8 OCM8-135* *135° Angle	ICM8	SM8
Toe Kick	Furniture Base	Light Rail
TK8	TKBM8	LM8 LRD8 LRS8
Crown	Shaker Crown	Small Crown
CMC8	CMA8	CM8
Cove Crown	Shoe	
CMV8	SHM8	

### ACCESSORIES

Corbel	Valance Arch	Post
CORBEL-B CORBEL-S CORBEL-LS	VAR36 VAR48 VSC48	DECOLEG SSDECOLEG
Touch Up Kit	Traditional Bun Foot	Tapered Bun Foot
TUK	BUNFOOT HBUNFOOT	TFOOT HTFOOT
Rollout Tray		
ROT15 ROT18 ROT21 ROT24	ROT27 ROT30 ROT33 ROT36	

Green SKUs Only For Locations Designated As **Grab & Go**

\*Additional items not shown above may be available for Special Order; Line drawings may not accurately depict cabinet detail — Speak to a sales representative for more information.

# HURSTON ESPRESSO



## Specifications

### STYLE

- Door**
  - Shaker
  - Espresso Stain Finish
  - Partial Overlay – Framed
- Drawer**
  - Slab Front
  - Espresso Stain Finish
  - Natural Birch Interior
- Cabinet**
  - Espresso Stain Finish
  - Finished End Panels
  - Natural Birch Interior

### CONSTRUCTION

- Door**
  - 3/4" Thick x 2" Wide with 5-Pc Solid Wood Cope-&-Stick Construction and 1/4" Thick Veneered Plywood Center Panel
- Drawer**
  - 3/4" Thick Solid Wood Slab Box with 1/2" Thick Veneered Plywood Bottom
- Cabinet**
  - 3/4" x 1 1/2" Solid Birch Face Frame with 1/2" Thick Plywood Side, Top, Bottom, and Back Panels
  - 3/4" Thick Veneered Plywood Shelves

### OTHER FEATURES

- Door**
  - 6-Way Adjustable Self Close Hinges
- Drawer**
  - 3/4" Extension Undermount Epoxy Slides with 100 lb Weight Limit
- Cabinet**
  - 3/4" Thick Solid Wood Corner Braces
  - Dovetail and Pocket Screw Assembly



### Matching Styles

Speak to a Sales Representative about **Special Order** Matching Styles

### Location Stock Status

Keypoint

North Bergen

Bellmawr

Brentwood

Baltimore



## BASE CABINETS

### BASIC BASES

#### Full Height Door

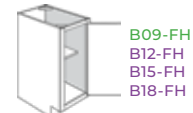

B09-FH  
B12-FH  
B15-FH  
B18-FH

#### 1 Door, 1 Drawer

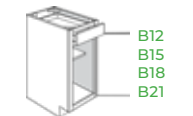

B12  
B15  
B18  
B21

#### 2 Door, 1 Drawer

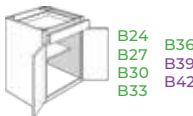

B24  
B27  
B30  
B33

B36  
B39  
B42

### SINK BASES

#### Sink Base

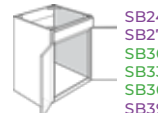

SB24  
SB27  
SB30  
SB33  
SB36  
SB39

#### Farm Sink Base



SBF36  
SBF39

#### Corner Sink Front

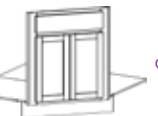

CSFF42

### DRAWER BASES

#### 3 Drawer Base

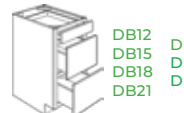

DB12  
DB15  
DB18  
DB21

DB24  
DB30  
DB36

#### 2 Drawer Base



DB30-2  
DB36-2

### CORNER BASES

#### EZ Reach



EZ33\*  
EZ36\*

\*Lazy Susan Insert Available

#### Lazy Susan Insert



PBWSL28

#### Blind Corner

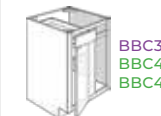

BBC39/42  
BBC42/45  
BBC45/48

### TALL CABINETS



P1884x24  
P1890x24  
P1896x24



P2484x24  
P2490x24  
P2496x24  
P3084x24  
P3090x24  
P3096x24



OCD338424  
OCD339024  
OCD339624

### SPECIAL BASES

#### Microwave Base



BMC30

## WALL CABINETS

### BASIC WALL

#### 1 Door 30" H 36" H 42" H



W0930 W0936 W0942  
W1230 W1236 W1242  
W1530 W1536 W1542  
W1830 W1836 W1842  
W2130 W2136 W2142

#### 2 Door 30" H 36" H 42" H

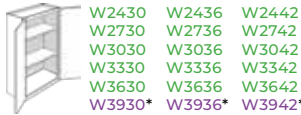

W2430 W2436 W2442  
W2730 W2736 W2742  
W3030 W3036 W3042  
W3330 W3336 W3342  
W3630 W3636 W3642  
W3930\* W3936\* W3942\*  
W4230\* W4236\* W4242\*

\*Cabinets Have Center Stiles

### BRIDGE WALL

#### 12" H 15" H 18" H 24" H



— — W2118 —  
— — W2418 —  
W3012 W3015 W3018 W3024  
W3312 W3315 W3318 W3324  
W3612 W3615 W3618 W3624  
W3912 W3915 W3918 W3924

24" Deep Wall Cabinets

— W361824 W362424  
— W391824 W392424

### CORNER WALL

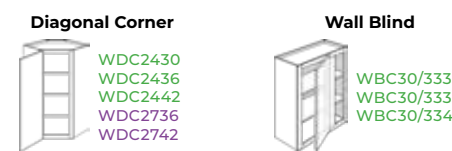

**Diagonal Corner**  
WDC2430  
WDC2436  
WDC2442  
WDC2736  
WDC2742

**Wall Blind**  
WBC30/3330  
WBC30/3336  
WBC30/3342

### SPECIAL WALL

#### Angle End Wine Rack Plate Rack



WEC1230 WEC1236 WEC1242  
WR3015  
WPR3015

#### Microwave Shelf Microwave Cabinet

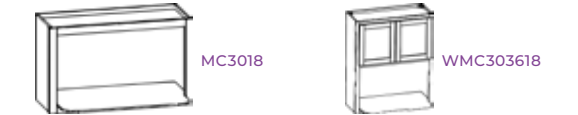

MC3018  
WMC303618

#### Organizer



WORG366

## MISCELLANEOUS

### PANELS & FILLERS

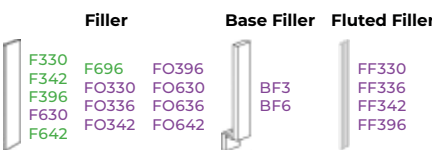

**Filler**  
F330 F696 FO396  
F342 FO330 FO630  
F396 FO336 FO636  
F630 FO342 FO642  
F642

**Base Filler**  
BF3  
BF6

**Fluted Filler**  
FF330  
FF336  
FF342  
FF396

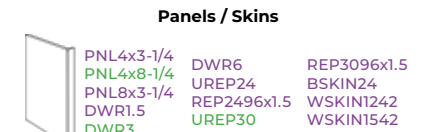

**Panels / Skins**  
PNL4x3-1/4  
PNL4x8-1/4  
PNL8x3-1/4  
DWR1.5  
DWR3

DWR6  
UREP24  
UREP30

REP3096x1.5  
BSKIN24  
WSKIN1242  
WSKIN1542

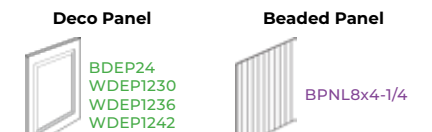

**Deco Panel**  
BDEP24  
WDEP1230  
WDEP1236  
WDEP1242

**Beaded Panel**  
BPNL8x4-1/4

### MOLDINGS

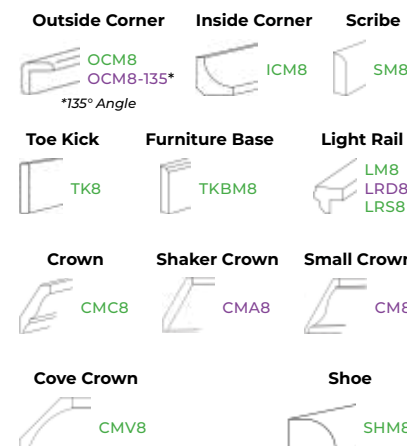

**Outside Corner**  
OCM8  
OCM8-135\*  
\*135° Angle

**Inside Corner**  
ICM8

**Scribe**  
SM8

**Toe Kick**  
TK8

**Furniture Base**  
TKBM8

**Light Rail**  
LM8  
LRD8  
LRS8

**Crown**  
CMC8

**Shaker Crown**  
CMA8

**Small Crown**  
CM8

**Cove Crown**  
CMV8

**Shoe**  
SHM8

### ACCESSORIES

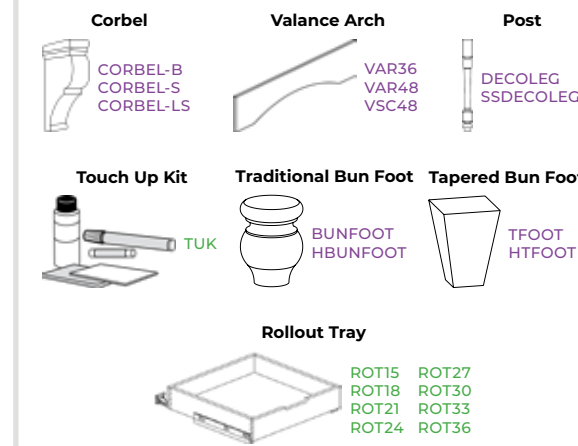

**Corbel**  
CORBEL-B  
CORBEL-S  
CORBEL-LS

**Valance Arch**  
VAR36  
VAR48  
VSC48

**Post**  
DECOLEG  
SSDECOLEG

**Touch Up Kit**  
TUK

**Traditional Bun Foot**  
BUNFOOT  
HBUNFOOT

**Tapered Bun Foot**  
TFOOT  
HTFOOT

**Rollout Tray**  
ROT15  
ROT18  
ROT21  
ROT24

ROT27  
ROT30  
ROT33  
ROT36



# JOHNSON SANDSTONE



## Specifications

### STYLE

- Door**
  - Wide Rail Shaker
  - Sandstone Stain Finish
  - Full Overlay – Framed
- Drawer**
  - 5-Piece Front
  - Sandstone Stain Finish
  - Natural Finish Interior
- Cabinet**
  - Sandstone Stain Finish
  - Finished Side Panels
  - Natural Finish Interior

### CONSTRUCTION

- Door**
  - ¾" Thick x 3" Wide Solid Wood with Mortise & Tenon Construction and ¼" Thick Veneer Center Panel
- Drawer**
  - ¾" Thick Solid Wood Frame and ¼" Thick Veneered Plywood Center Panel
  - ½" Thick Solid Wood Dovetail Box with ¼" Thick Plywood Bottom
- Cabinet**
  - ¾" x 1 ½" Solid Wood Face Frame with ¾" Thick Plywood Side, Top, Bottom, and Back Panels
  - ¾" Thick Plywood Shelves

### OTHER FEATURES

- Door**
  - 6-Way Adjustable Soft Close Hinges
- Drawer**
  - Full Extension Soft Close Undermount Drawer Slides
- Cabinet**
  - ¾" Thick Plywood Panel Beams
  - Screwed and Glued Assembly

MADE IN THE USA



### Matching Styles

Speak to a Sales Representative about **Special Order** Matching Styles

### Location Stock Status

- Keyport
- North Bergen
- Bellmawr
- Brentwood
- Baltimore



## BASE CABINETS

### BASIC BASES

#### Full Height Door



#### 1 Door, 1 Drawer

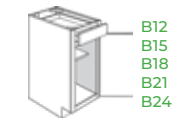

#### 2 Door, 1 Drawer

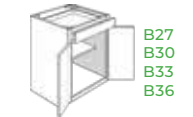

### SINK BASES

#### Sink Base



#### Farm Sink Base



#### Corner Sink Base



### DRAWER BASES

#### 3 Drawer Base

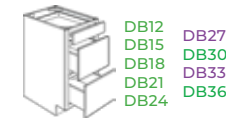

#### 4 Drawer Base



### CORNER BASES

#### Lazy Susan



#### Blind Corner

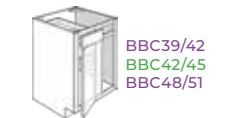

#### EZ Reach



### TALL CABINETS

#### 2 Door Pantry\*



#### 4 Door Pantry\*

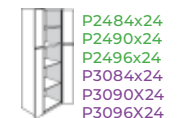

#### Single Oven



\*Shelf Kit Sold Separately

#### 4 Piece Shelf Kit



### SPECIAL BASES

#### Microwave Base



#### Angle End



## WALL CABINETS

### BASIC WALL

#### 1 Door 30" H 36" H 42" H



#### 2 Door 30" H 36" H 42" H

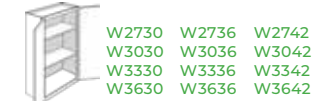

### BRIDGE WALL

#### 12" H 15" H 18" H 24" H



### CORNER WALL

#### Diagonal Corner



#### Wall Blind

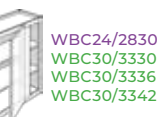

#### Corner EZ Reach



### SPECIAL WALL

#### Angle End



#### Wall Hood



#### Wine Rack



#### Wine Glass Rack



#### Microwave Cabinet



#### Organizer

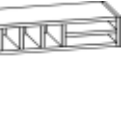

#### End Shelf



\*Wall Cabinet Doors May Be Special Ordered Prepped For Glass Inserts Glass Not Included.

## MISCELLANEOUS

### PANELS & FILLERS

#### Filler Deco Panel



#### Panels / Skins

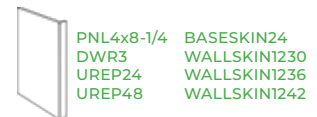

### MOLDINGS

#### Outside Corner Inside Corner Scribe

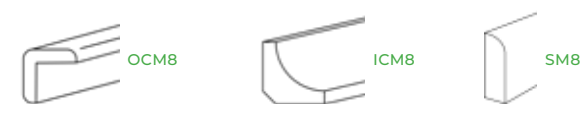

#### Furniture Base Batten Toe Kick



#### Light Rail Cove Crown Quarter Round

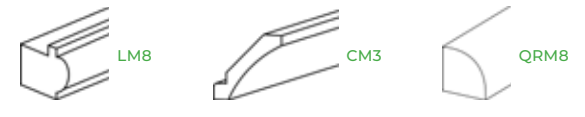

### ACCESSORIES

#### Rollout Tray Corbel

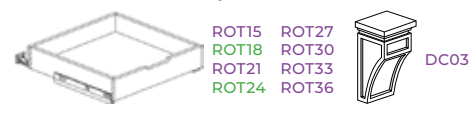

#### Valance Straight Valance Arch



#### Touch Up Kit



Green SKUs Only For Locations Designated As **Grab & Go**

\*Additional items not shown above may be available for Special Order; Line drawings may not accurately depict cabinet detail — Speak to a sales representative for more information.

# DALY WHITE



## Specifications

### STYLE

#### Door

- Shaker
- White Painted Finish
- Partial Overlay – Framed

#### Drawer

- Slab Front with Routed Finger Pulls
- White Painted Finish
- Maple Print Interior

#### Cabinet

- White Painted Finish
- Veneered End Panels
- Maple Print Interior

### CONSTRUCTION

#### Door

- 3/4" Thick x 2" Wide Solid Poplar with Mortise & Tenon Construction and 1/4" Thick MDF Center Panel

#### Drawer

- 3/4" Thick Hardwood Slab
- 7/16" Thick Birch Plywood Dovetail Box with 1/8" Thick Birch Plywood Bottom

#### Cabinet

- 3/4" x 1 1/2" Hardwood Face Frame with 1/2" Thick Engineered Plywood Sides
- 3/16" Thick Hardboard Top and Bottom
- 1/8" Thick Hardboard Back
- 1/2" Thick Engineered Wood Shelves

### OTHER FEATURES

#### Door

- Concealed Self Close Hinges

#### Drawer

- Epoxy Coated Drawer Glides

#### Cabinet

- Power Nailed Plastic Corner Braces
- Power Nailed and Glued Assembly

### MADE IN THE USA



### Matching Styles

- Daly Pecan
- Additional Styles Available for [Special Order](#)

### Location Stock Status

- Keyport
- North Bergen
- Bellmawr
- Brentwood
- Baltimore



## BASE CABINETS

### BASIC BASES

#### Full Height Door

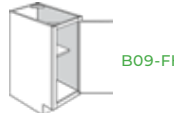

#### 1 Door, 1 Drawer

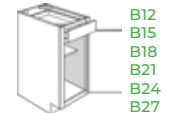

#### 2 Door, 2 Drawer

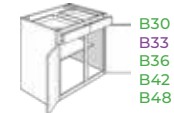

### SINK BASES

#### Sink Base



#### Sink Base



#### Sink Base Front



### DRAWER BASES

#### 3 Drawer Base

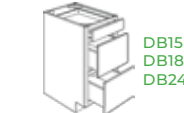

### CORNER BASES

#### Lazy Susan



#### Blind Corner



### TALL CABINETS

#### 2 Door Pantry\*



#### 4 Door Pantry\*

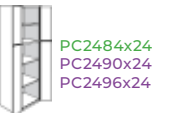

\*Shelf Kit Sold Separately

#### 4 Piece Shelf Kit



#### Single Oven



## WALL CABINETS

### BASIC WALL

1 Door	30" H	36" H	42" H
	W0930	W0936	W0942
	W1230	W1236	W1242
	W1530	W1536	W1542
	W1830	W1836	W1842
	W2130	W2136	W2142
	W2430	W2436	W2442

2 Door	30" H	36" H	42" H
	W2730	W2736	W2742
	W3030	W3036	W3042
	W3330	W3336	W3342
	W3630	W3636	W3642
	W4230	—	—
	W4830	—	—

### BRIDGE WALL

12" H	15" H	18" H	21" H	24" H
	—	—	W2418*	W2421*
	W3012	W3015	W3018	W3021
	—	W3315	—	W3024
	W3612	W3615	W3618	W3621
	—	—	—	W3624

\*1 Door

### CORNER WALL

Wall Blind	Diagonal Corner
WBC24/2730 WBC24/2736 WBC24/2742 WBC36/4030	WBC36/4036 WBC36/4042 WBC42/4630*

\*2 Door

## MISCELLANEOUS

### PANELS & FILLERS

Filler	Panels
F336 F342 F390 F396 F636 F642	PNL4x3-1/4 BEP DWR3 REP2490x1.5 REP2496x1.5

### MOLDINGS

Scribe	Toe Kick	Quarter Round
SM8	TK8	QRM8
Small Crown	Large Crown	
SMCROWN	LGCROWN	

### ACCESSORIES

Rollout Tray (2 Piece)	Valance Straight	Touch Up Kit
ROT15 ROT18 ROT24	V48 V72	TUK

Green SKUs Only For Locations Designated As **Grab & Go**

\*Additional items not shown above may be available for Special Order; Line drawings may not accurately depict cabinet detail — Speak to a sales representative for more information.



# DALY PECAN



## Specifications

### STYLE

#### Door

- Shaker
- Pecan Stain Finish
- Partial Overlay – Framed

#### Drawer

- Slab Front with Routed Finger Pulls
- Pecan Stain Finish
- Maple Print Interior

#### Cabinet

- Pecan Stain Finish
- Veneered End Panels
- Maple Print Interior

### CONSTRUCTION

#### Door

- 3/4" Thick x 2" Wide Solid Beech with Mortise & Tenon Construction and 1/4" Thick Plywood Center Panel with Maple Veneer

#### Drawer

- 3/4" Thick Hardwood Slab
- 7/16" Thick Birch Plywood Dovetail Box with 1/8" Thick Birch Plywood Bottom

#### Cabinet

- 3/4" x 1 1/2" Hardwood Face Frame with 1/2" Thick Engineered Plywood Sides
- 3/16" Thick Hardboard Top and Bottom
- 1/8" Thick Hardboard Back
- 1/2" Thick Engineered Wood Shelves

### OTHER FEATURES

#### Door

- Concealed Self Close Hinges

#### Drawer

- Epoxy Coated Drawer Glides

#### Cabinet

- Power Nailed Plastic Corner Braces
- Power Nailed and Glued Assembly

### MADE IN THE USA



### Matching Styles

- Daly White    Additional Styles Available for [Special Order](#)

### Location Stock Status

Keyport

North Bergen

Bellmawr

Brentwood

Baltimore



## BASE CABINETS

### BASIC BASES

#### Full Height Door



### SINK BASES

#### Sink Base



### DRAWER BASES

#### 3 Drawer Base

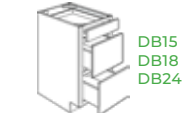

### CORNER BASES

#### Lazy Susan



### TALL CABINETS

#### 2 Door Pantry\*

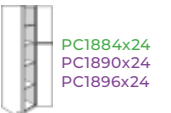

#### 4 Door Pantry\*



\*Shelf Kit Sold Separately

#### 1 Door, 1 Drawer

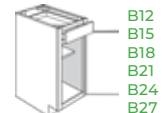

#### Sink Base



#### 2 Door, 2 Drawer



#### Sink Base Front



#### 4 Piece Shelf Kit



#### Single Oven



## WALL CABINETS

### BASIC WALL

1 Door	30" H	36" H	42" H
	W0930	W0936	W0942
	W1230	W1236	W1242
	W1530	W1536	W1542
	W1830	W1836	W1842
	W2130	W2136	W2142
	W2430	W2436	W2442

### BRIDGE WALL

	12" H	15" H	18" H	21" H	24" H
	—	—	W2418*	W2421*	W2424*
	W3012	W3015	W3018	W3021	W3024
	—	W3315	—	—	—
	W3612	W3615	W3618	W3621	W3624

\*1 Door

### CORNER WALL

Wall Blind		
	WBC24/2730	WBC36/4036
	WBC24/2736	WBC36/4042
	WBC24/2742	WBC42/4630*
	WBC36/4030	—

\*2 Door

### 2 Door

30" H	36" H	42" H
W2730	W2736	W2742
W3030	W3036	W3042
W3330	W3336	W3342
W3630	W3636	W3642
W4230	—	—
W4830	—	—

### Diagonal Corner

	WDC2430
	WDC2436
	WDC2442

## MISCELLANEOUS

### PANELS & FILLERS

Filler	Panels
F336	PNL4x3-1/4
F342	BEP
F390	DWR3
F396	REP2490x1.5
F636	REP2496x1.5
F642	

### MOLDINGS

Scribe	Toe Kick	Quarter Round
SM8	TK8	QRM8
Small Crown	Large Crown	
SMCROWN	LGCROWN	

### ACCESSORIES

Rollout Tray (2 Piece)	Valance Straight	Touch Up Kit
	V48 V72	TUK

Green SKUs Only For Locations Designated As **Grab & Go**

\*Additional items not shown above may be available for Special Order; Line drawings may not accurately depict cabinet detail — Speak to a sales representative for more information.

# CHADWOOD



## Specifications

### STYLE

- Door**
  - Recessed Panel
  - Light Oak Stain Finish
  - Partial Overlay – Framed
- Drawer**
  - Slab Front with Routed Finger Pulls
  - Light Oak Stain Finish
  - Maple Print Interior
- Cabinet**
  - Light Oak Stain Finish
  - Veneered End Panels
  - Maple Print Interior

### CONSTRUCTION

- Door**
  - 3/4" Thick x 2" Wide Solid Oak with Mortise & Tenon Construction and 1/4" Thick Plywood Center Panel with Red Oak Veneer
- Drawer**
  - 3/4" Thick Hardwood Slab
  - 7/16" Thick Birch Plywood Dovetail Box with 1/8" Thick Birch Plywood Bottom
- Cabinet**
  - 3/4" x 1 1/2" Hardwood Face Frame with 1/2" Thick Engineered Plywood Sides
  - 3/16" Thick Hardboard Top and Bottom
  - 1/8" Thick Hardboard Back
  - 1/2" Thick Engineered Wood Shelves

### OTHER FEATURES

- Door**
  - Concealed Self Close Hinges
- Drawer**
  - Epoxy Coated Drawer Glides
- Cabinet**
  - Power Nailed Plastic Corner Braces
  - Power Nailed and Glued Assembly

MADE IN THE USA



### Location Stock Status

- Keyport
- North Bergen
- Bellmawr
- Brentwood
- Baltimore



## BASE CABINETS

### BASIC BASES

Full Height Door

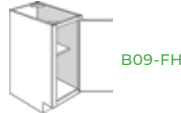

1 Door, 1 Drawer

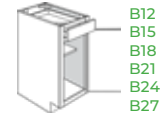

2 Door, 2 Drawer



### SINK BASES

Sink Base



Sink Base



Sink Base Front



### DRAWER BASES

3 Drawer Base

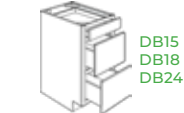

### CORNER BASES

Lazy Susan



Blind Corner



### TALL CABINETS

2 Door Pantry\*



4 Door Pantry\*



\*Shelf Kit Sold Separately

4 Piece Shelf Kit



Single Oven



## WALL CABINETS

### BASIC WALL

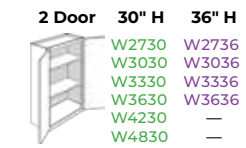
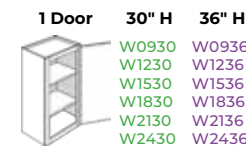

### BRIDGE WALL



\*1 Door

### CORNER WALL

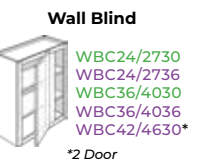

\*2 Door

### Diagonal Corner



## MISCELLANEOUS

### PANELS & FILLERS



### MOLDINGS

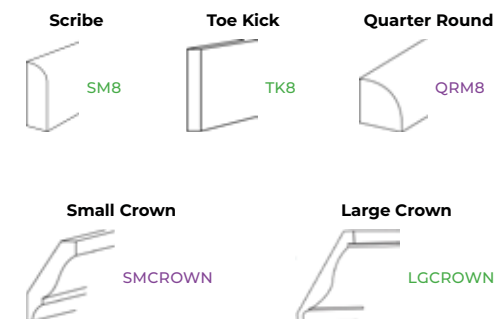

### ACCESSORIES

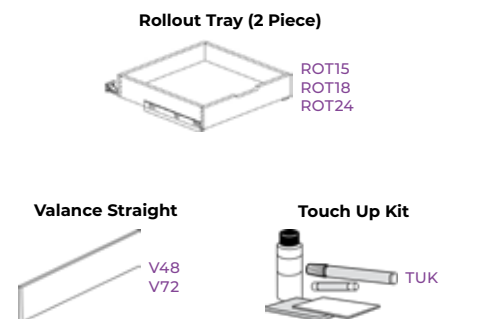

Green SKUs Only For Locations Designated As **Grab & Go**

\*Additional items not shown above may be available for Special Order; Line drawings may not accurately depict cabinet detail — Speak to a sales representative for more information.



# METRO MIST



## Specifications

### STYLE

- Door**
  - Recessed Panel
  - Light Gray Stain Finish
  - Partial Overlay – Framed
- Drawer**
  - 5-Piece Front
  - Light Gray Stain Finish
  - Natural Finish Interior
- Cabinet**
  - Light Gray Stain Finish
  - Unfinished Side Panels (Matching Skins Available)
  - Natural Finish Interior

### CONSTRUCTION

- Door**
  - $\frac{3}{4}$ " Thick x 2" Wide Solid Wood Stile & Rail with Mortise & Tenon Joints and  $\frac{1}{4}$ " Thick MDF Center Panel
- Drawer**
  - $\frac{3}{4}$ " Thick Solid Wood Frame and  $\frac{1}{4}$ " Thick MDF Center Panel
  - $\frac{5}{8}$ " Thick Solid Wood Dovetail Box with  $\frac{3}{8}$ " Thick Plywood Bottom
- Cabinet**
  - $\frac{3}{4}$ " x 1  $\frac{1}{2}$ " Solid Wood Face Frame with  $\frac{1}{2}$ " Thick Plywood Side, Top, Bottom, and Back Panels
  - $\frac{5}{8}$ " Thick Plywood Shelves

### OTHER FEATURES

- Door**
  - Blum Adjustable Soft Close Hinges
- Drawer**
  - Blum Full Extension Soft Close Undermount Drawer Slides
- Cabinet**
  - $\frac{1}{2}$ " Thick x 2  $\frac{1}{2}$ " Wide Plywood Panel Beams
  - Dovetail and Glued Assembly



### Matching Styles

Metro Frost    Additional Styles Available for [Special Order](#)

### Location Stock Status

- Keyport
- North Bergen
- Bellmawr
- Brentwood
- Baltimore



## BASE CABINETS

### BASIC BASES

**Full Height Door** B09-FH, B12-FH, B15-FH, B18-FH, B21-FH

**1 Door, 1 Drawer** B09, B12, B15, B18, B21

### SINK BASES

**Sink Base** SB27, SB30, SB33, SB36, SB39, SB42

**Corner Sink Base** CSB36

### DRAWER BASES

**3 Drawer Base** DB12, DB15, DB18, DB24

### CORNER BASES

**Lazy Susan** LS36

### TALL CABINETS

**2 Door Pantry** PC1584x24, PC1590x24, PC1596x24, PC1884x24, PC1890x24, PC1896x24

**2 Door, 1 Drawer** B24, B27, B30

**2 Door, 2 Drawers** B33, B36, B39, B42

**Corner Sink Front** CSF36

**Blind Corner** BBC36/39, BBC42/45, BBC48/51

**4 Door Pantry** PC2484x24, PC2490x24, PC2496x24

## WALL CABINETS

### BASIC WALL

**1 Door** 30" H, 36" H, 42" H

W0930, W1230, W1530, W1830, W2130

W0936, W1236, W1536, W1836, W2136

W0942, W1242, W1542, W1842, W2142

**2 Door** 30" H, 36" H, 42" H

W2430, W2730, W3030, W3330, W3630, W3930, W4230

W2436, W2736, W3036, W3336, W3636

W2442, W2742, W3042, W3342, W3642, W3942

### BRIDGE WALL

**12" H** W3012, W3612

**15" H** W2415, W3315, W3615

**18" H** W2418, W3318, W3618

**24" H** W2424, W3024, W3324, W3624

**24" Deep Wall Cabinets** W301524, W331524, W361524

**W301824, W331824, W361824**

**W302424, W332424, W362424**

### CORNER WALL

**Wall Blind** WBC24/2730, WBC30/3330, WBC36/3930, WBC42/4530

WBC24/2736, WBC36/3936, WBC24/2742, WBC36/3942

### SPECIAL WALL

**Microwave Cabinet** MW3030, MW3036, MW3042

### Diagonal Corner

WDC2430, WDC2436, WDC2442

## MISCELLANEOUS

### PANELS & FILLERS

**Base Filler** BF3, BF6

**Filler** F330, F336, F342, F396

**F630, F642, F696**

**Panels / Skins** PNL4x8-1/4, DWR3, REP396, UREP24, UREP30

**BASESKIN24, WALLSKIN1230, WALLSKIN1236, WALLSKIN1242**

### MOLDINGS

**Outside Corner** OCM8

**Scribe** SM8

**Toe Kick** TK8

**Inside Corner** ICM8

**Crown** CM-1

### ACCESSORIES

**Glass Door** 30" H, 36" H, 42" H

GD-WDC2430, GD-W3030, GD-W3630

GD-WDC2436, GD-W3036, GD-W3636

GD-WDC2442, GD-W3042, GD-W3642

**Touch Up Kit** TUK

**Valance Straight** VST96

**Rollout Tray** ROT15, ROT18, ROT21, ROT24, ROT27, ROT30, ROT33, ROT36

FINISHED END SKINS SOLD SEPARATELY ON BASE & WALL CABINETS

Green SKUs Only For Locations Designated As **Grab & Go**

\*Additional items not shown above may be available for Special Order; Line drawings may not accurately depict cabinet detail — Speak to a sales representative for more information.

# METRO FROST



## Specifications

### STYLE

- Door**
  - Recessed Panel
  - White Painted Finish
  - Partial Overlay – Framed
- Drawer**
  - 5-Piece Front
  - White Painted Finish
  - Natural Finish Interior
- Cabinet**
  - White Painted Finish
  - Unfinished Side Panels (Matching Skins Available)
  - Natural Finish Interior

### CONSTRUCTION

- Door**
  - 3/4" Thick x 2" Wide Solid Wood Stile & Rail with Mortise & Tenon Joints and 1/4" Thick MDF Center Panel
- Drawer**
  - 3/4" Thick Solid Wood Frame and 1/4" Thick MDF Center Panel
  - 5/8" Thick Solid Wood Dovetail Box with 3/8" Thick Plywood Bottom
- Cabinet**
  - 3/4" x 1 1/2" Solid Wood Face Frame with 1/2" Thick Plywood Side, Top, Bottom, and Back Panels
  - 5/8" Thick Plywood Shelves

### OTHER FEATURES

- Door**
  - Blum Adjustable Soft Close Hinges
- Drawer**
  - Blum Full Extension Soft Close Undermount Drawer Slides
- Cabinet**
  - 1/2" Thick x 2 1/2" Wide Plywood Panel Beams
  - Dovetail and Glued Assembly



### Matching Styles

Metro Mist    Additional Styles Available for [Special Order](#)

### Location Stock Status



## BASE CABINETS

### BASIC BASES

**Full Height Door** B09-FH, B12-FH, B15-FH, B18-FH, B21-FH

**1 Door, 1 Drawer** B09, B12, B15, B18, B21

### SINK BASES

**Sink Base** SB27, SB30, SB33, SB36, SB39, SB42

**Corner Sink Base** CSB36

### DRAWER BASES

**3 Drawer Base** DB12, DB15, DB18, DB24

### CORNER BASES

**Lazy Susan** LS36

### TALL CABINETS

**2 Door Pantry** PC1584x24, PC1590x24, PC1596x24, PC1884x24, PC1890x24, PC1896x24

**2 Door, 1 Drawer** B24, B27, B30

**2 Door, 2 Drawers** B33, B36, B39, B42

**Corner Sink Front** CSF36

**Blind Corner** BBC36/39, BBC42/45, BBC48/51

**4 Door Pantry** PC2484x24, PC2490x24, PC2496x24

## WALL CABINETS

### BASIC WALL

**1 Door** 30" H: W0930, W1230, W1530, W1830, W2130

36" H: W0936, W1236, W1536, W1836, W2136

42" H: W0942, W1242, W1542, W1842, W2142

**2 Door** 30" H: W2430, W2730, W3030, W3330, W3630, W3930, W4230

36" H: W2436, W2736, W3036, W3336, W3636, W3936, W4236

42" H: W2442, W2742, W3042, W3342, W3642, W3942, W4242

### BRIDGE WALL

**12" H**: W3012, W3315, W3612, W3612

**15" H**: W2415, W3015, W3315, W3615

**18" H**: W2418, W3018, W3318, W3618

**24" H**: W2424, W3024, W3324, W3624

**24" Deep Wall Cabinets**: W301524, W331524, W361524, W301824, W331824, W361824, W302424, W332424, W362424

### CORNER WALL

**Wall Blind** WBC24/2730, WBC30/3330, WBC36/3930, WBC42/4530, WBC24/2736, WBC36/3936, WBC24/2742, WBC36/3942

### SPECIAL WALL

**Microwave Cabinet** MW3030, MW3036, MW3042

### Diagonal Corner

WDC2430, WDC2436, WDC2442

## MISCELLANEOUS

### PANELS & FILLERS

**Base Filler** BF3, BF6

**Filler** F330, F336, F342, F396, F630, F642, F696

**Panels / Skins** PNL4x8-1/4, DWR3, REP396, UREP24, UREP30, BASESKIN24, WALLSKIN1230, WALLSKIN1236, WALLSKIN1242

### MOLDINGS

**Outside Corner** OCM8

**Scribe** SM8

**Toe Kick** TK8

**Inside Corner** ICM8

**Crown** CM-1

### ACCESSORIES

**Glass Door** 30" H: GD-W3030, GD-W3630; 36" H: GD-W3036, GD-W3636; 42" H: GD-W3042, GD-W3642

**Touch Up Kit** TUK

**Valance Straight** VST96

**Rollout Tray** ROT15, ROT18, ROT21, ROT24, ROT27, ROT30, ROT33, ROT36

FINISHED END SKINS SOLD SEPARATELY ON BASE & WALL CABINETS

Green SKUs Only For Locations Designated As **Grab & Go**

\*Additional items not shown above may be available for Special Order; Line drawings may not accurately depict cabinet detail — Speak to a sales representative for more information.



# GALAXY HORIZON



## Specifications

### STYLE

#### Door

- Shaker
- Gray Stain Finish
- Full Overlay – Framed

#### Drawer

- 5-Piece Front
- Gray Stain Finish
- Natural Finish Interior

#### Cabinet

- Gray Stain Finish
- Unfinished Side Panels (Matching Skins Available)
- Natural Finish Interior

### CONSTRUCTION

#### Door

- 3/4" Thick x 2 1/2" Wide Solid Wood Stile & Rail with Mortise & Tenon Joints and 3/8" Thick Veneered MDF Center Panel

#### Drawer

- 3/4" Thick MDF Frame and 1/2" Thick Veneered MDF Center Panel
- 5/8" Thick Solid Wood Dovetail Box with 3/8" Thick Plywood Bottom

#### Cabinet

- 3/4" x 1 1/2" Solid Wood Face Frame with 1/2" Thick Plywood Side, Top, Bottom, and Back Panels
- 3/4" Thick Plywood Shelves

### OTHER FEATURES

#### Door

- Blum Adjustable Soft Close Hinges

#### Drawer

- Blum Full Extension Soft Close Undermount Drawer Slides

#### Cabinet

- 1/2" Thick x 2 1/2" Wide Plywood Panel Beams
- Dovetail and Glued Assembly



### Matching Styles

Speak to a Sales Representative about **Special Order** Matching Styles

### Location Stock Status

Keyport

North Bergen

Bellmawr

Brentwood

Baltimore



## BASE CABINETS

### BASIC BASES

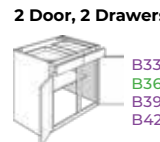
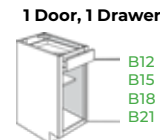
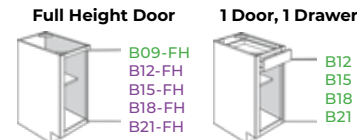

### SINK BASES

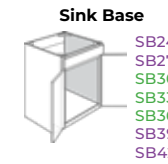

### DRAWER BASES

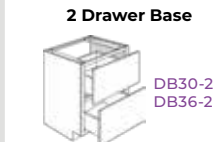
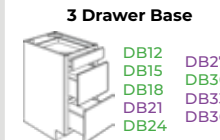

### CORNER BASES

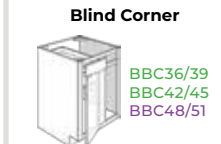

### TALL CABINETS



### SPECIAL BASES

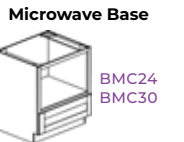
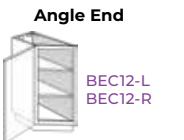

## WALL CABINETS

### BASIC WALL

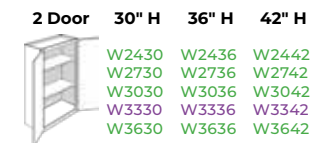
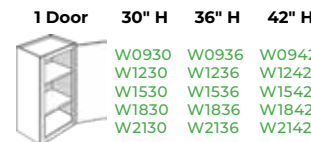

### BRIDGE WALL

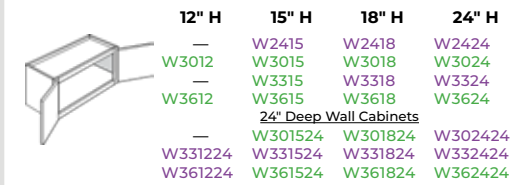

### CORNER WALL

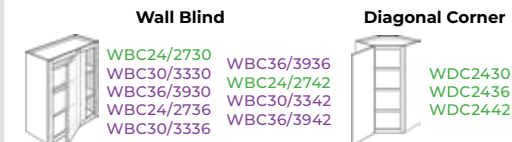

### SPECIAL WALL

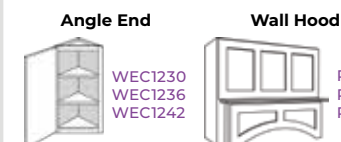

## MISCELLANEOUS

### PANELS & FILLERS



### MOLDINGS

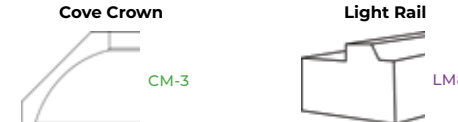
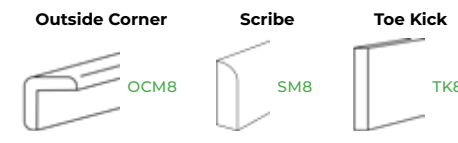

### ACCESSORIES

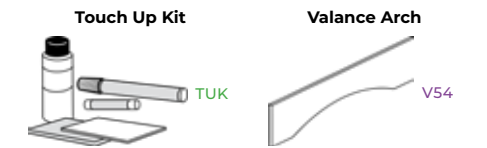

FINISHED END SKINS SOLD SEPARATELY ON BASE & WALL CABINETS

Green SKUs Only For Locations Designated As **Grab & Go**

\*Additional items not shown above may be available for Special Order; Line drawings may not accurately depict cabinet detail — Speak to a sales representative for more information.

# HALLMARK FROST



## Specifications

### STYLE

#### Door

- Raised Panel
- White Painted Finish
- Full Overlay – Framed

#### Drawer

- 5-Piece Front
- White Painted Finish
- Natural Finish Interior

#### Cabinet

- White Painted Finish
- Unfinished Side Panels (Matching Skins Available)
- Natural Finish Interior

### CONSTRUCTION

#### Door

- ¾" Thick x 2 ¼" Wide Solid Wood Stile & Rail with Mortise & Tenon Joints and ½" Thick MDF Center Panel

#### Drawer

- ¾" Thick Solid Wood Frame and ½" Thick MDF Center Panel
- ⅝" Thick Solid Wood Dovetail Box with ⅜" Thick Plywood Bottom

#### Cabinet

- ¾" x 1 ½" Solid Wood Face Frame with ½" Thick Plywood Side, Top, Bottom, and Back Panels
- ¾" Thick Plywood Shelves

### OTHER FEATURES

#### Door

- Blum Adjustable Soft Close Hinges

#### Drawer

- Blum Full Extension Soft Close Undermount Drawer Slides

#### Cabinet

- ½" Thick x 2 ½" Wide Plywood Panel Beams
- Dovetail and Glued Assembly



### Location Stock Status

Keyport

North Bergen

Bellmawr

Brentwood

Baltimore



## BASE CABINETS

### BASIC BASES

#### 1 Door, 1 Drawer

- B09
- B12
- B15
- B18
- B21

#### 2 Door, 1 Drawer

- B24
- B27
- B30

#### 2 Door, 2 Drawers

- B33
- B36
- B39
- B42

### SINK BASES

#### Sink Base

- SB24
- SB27
- SB30
- SB33
- SB36
- SB39
- SB42

#### Farm Sink Base

- SBF30
- SBF33
- SBF36

#### Corner Sink Base

- CSB36

### DRAWER BASES

#### 3 Drawer Base

- DB12
- DB15
- DB18
- DB24
- DB30
- DB36

### CORNER BASES

#### Lazy Susan

- LS33
- LS36

#### Blind Corner

- BBC36/39
- BBC42/45
- BBC48/51

### TALL CABINETS

#### 2 Door Pantry

- PC1584x24
- PC1590x24
- PC1596x24
- PC1884x24
- PC1890x24
- PC1896x24

#### 4 Door Pantry

- PC2484x24
- PC2490x24
- PC2496x24
- PC3084x24
- PC3090x24
- PC3096x24

#### Single Oven

- OC3384
- OC3390
- OC3396

### SPECIAL BASES

#### Angle End

- BEC12-L
- BEC12-R

## WALL CABINETS

### BASIC WALL

#### 1 Door 30" H 36" H 42" H

- W0930
- W1230
- W1530
- W1830
- W2130
- W0936
- W1236
- W1536
- W1836
- W2136
- W0942
- W1242
- W1542
- W1842
- W2142

#### 2 Door 30" H 36" H 42" H

- W2430
- W2730
- W3030
- W3330
- W3630
- W3930
- W4230
- W2436
- W2736
- W3036
- W3336
- W3636
- W3942
- W2442
- W2742
- W3042
- W3342
- W3642
- W3942

### BRIDGE WALL

#### 12" H 15" H 18" H 24" H

- W2115\*
- W2415
- W3012
- W3612
- W2118\*
- W2418
- W3015
- W3315
- W3615
- W2424
- W3024
- W3324
- W3624
- 24" Deep Wall Cabinets
- W301524
- W331524
- W361524
- W301824
- W331824
- W361824
- W302424
- W332424
- W362424

### CORNER WALL

#### Wall Blind

- WBC24/2730
- WBC30/3330
- WBC36/3930
- WBC42/4530
- WBC24/2736
- WBC36/3936
- WBC24/2742
- WBC36/3942

#### Diagonal Corner

- WDC2430
- WDC2436
- WDC2442

### SPECIAL WALL

#### Angle End

- WEC1230
- WEC1236
- WEC1242

#### Microwave Cabinet

- MW3030
- MW3036
- MW3042

#### Wine Rack

- WR3018

## MISCELLANEOUS

### PANELS & FILLERS

#### Base Filler Filler

- BF3
- BF6
- F330
- F336
- F342
- F396
- F630
- F642
- F696

#### Panels / Skins

- PNL4x8-1/4
- DWR3
- REP396
- UREP24
- BASESKIN24
- WALLSKIN1230
- WALLSKIN1236
- WALLSKIN1242

#### Deco Panel

- BDEP24
- WDEP1230
- WDEP1236
- WDEP1242

### MOLDINGS

#### Outside Corner Scribe

- OCM8
- SM8

#### Toe Kick Crown

- TK8
- CM-1

#### Inside Corner Light Rail

- ICM8
- LM8

### ACCESSORIES

#### Glass Door 30" H 36" H 42" H

- GD-W1230
- GD-W1530
- GD-W1830
- GD-WDC2430
- GD-W2430
- GD-W3030
- GD-W3630
- GD-W1236
- GD-W1536
- GD-W1836
- GD-WDC2436
- GD-W2436
- GD-W3036
- GD-W3636
- GD-W1242
- GD-W1542
- GD-W1842
- GD-WDC2442
- GD-W2442
- GD-W3042
- GD-W3642

#### Touch Up Kit

- TUK

#### Valance Arch

- V54

#### Valance Straight

- VST96

#### Corbel

- CGS

#### Corbel

- CTS

FINISHED END SKINS SOLD SEPARATELY ON BASE & WALL CABINETS

Green SKUs Only For Locations Designated As **Grab & Go**

\*Additional items not shown above may be available for Special Order; Line drawings may not accurately depict cabinet detail — Speak to a sales representative for more information.



# RILEY



## Specifications

### STYLE

- Door**
  - Raised Panel
  - White Painted Finish with Gray Accent Glaze
  - Full Overlay – Framed
- Drawer**
  - 5-Piece Front
  - White Painted Finish with Gray Accent Glaze
  - Natural Finish Interior
- Cabinet**
  - White Painted Finish with Gray Accent Glaze
  - Finished Side Panels
  - White Veneer Finish Interior

### CONSTRUCTION

- Door**
  - ¾" Thick x 2 ¾" Wide Solid Maple/Birch Stile & Rails with Mortise & Tenon Construction and ½" Thick MDF Center Panel
- Drawer**
  - ¾" Thick Solid Wood Frame and ¼" Thick Center Panel
  - ⅝" Thick Solid Wood Dovetail Box with ¼" Thick Plywood Bottom
- Cabinet**
  - ¾" Thick x 1 ⅙" Wide Solid Wood Face Frame with ½" Thick Plywood Side, Top, Bottom, and Back Panels
  - ⅝" Thick Plywood Shelves

### OTHER FEATURES

- Door**
  - 6-Way Adjustable Soft Close Hinges
- Drawer**
  - ¾ Extension Soft Close Undermount Drawer Slides
- Cabinet**
  - Plastic Corner Braces
  - Cam Lock and Glued Assembly



### Matching Styles

- Sanibel

### Location Stock Status

- Keyport
- North Bergen
- Bellmawr
- Brentwood
- Baltimore



## BASE CABINETS

<b>BASIC BASES</b> <b>Full Height Door</b> B09-FH	<b>SINK BASES</b> <b>Sink Base</b> SB30 SB33 SB36	<b>DRAWER BASES</b> <b>3 Drawer Base</b> DB15 DB18 DB24 DB30	<b>CORNER BASES</b> <b>Lazy Susan</b> LS36	<b>TALL CABINETS</b> <b>2 Door Pantry</b> PC1884x24 PC1890x24 PC1896x24	<b>4 Door Pantry</b> PC2484x24 PC2490x24 PC2496x24	<b>SPECIAL BASES</b> <b>Microwave Base</b> BMC30
<b>1 Door, 1 Drawer</b> B12 B15 B18 B21	<b>Farm Sink Base</b> SBF30 SBF33 SBF36	<b>2 Door, 1 Drawer</b> B24 B27 B30 B33	<b>Blind Corner</b> BBC42/45	<b>Single Oven</b> OC3384 OC3390 OC3396	<b>Double Oven</b> OC3084 OC3090 OC3096	<b>Trash Pull Out</b> BWB18
<b>2 Door, 2 Drawers</b> B36						

## WALL CABINETS

<b>BASIC WALL</b> <b>1 Door</b> 30" H 36" H 42" H W0930 W0936 W0942 W1230 W1236 W1242 W1530 W1536 W1542 W1830 W1836 W1842 W2130 W2136 W2142	<b>BRIDGE WALL</b> <b>12" H</b> 15" H 18" H 24" H W3012 W3015 W3018 W3024 W3612 W3615 W3618 W3624 — 24" Deep Wall Cabinets — — W302424 W362424 — W361524 —	<b>SPECIAL WALL</b> <b>Wine Rack</b> <b>Plate Rack</b> WR3015 WR3615 WPR3015 WPR3615
<b>2 Door</b> 30" H 36" H 42" H W2430 W2436 W2442 W2730 W2736 W2742 W3030 W3036 W3042 W3330 W3336 W3342 W3630 W3636 W3642	<b>CORNER WALL</b> <b>Wall Blind</b> <b>Diagonal Corner</b> WBC30/3330 WBC30/3336 WBC30/3342 WDC2430 WDC2436 WDC2442	<b>Wine Glass Rack</b> WGR30 WGR36
<b>2 Glass Doors with Drawers</b> W3042GD4 W3642GD6		

## MISCELLANEOUS

<b>PANELS &amp; FILLERS</b> <b>Base Filler</b> <b>Filler</b> BF3 F330 F336 F342 F4.75x96	<b>MOLDINGS</b> <b>Toe Kick</b> <b>Scribe</b> <b>Furniture Base</b> TK8 SM8 BM8	<b>ACCESSORIES</b> <b>Rollout Tray</b> ROT15 ROT18 ROT24 ROT30
<b>Panels / Skins</b> PNL4x3-1/4 DWR3 REP24 REP30 BASESKIN24 WALLSKIN1230 WALLSKIN1236 WALLSKIN1242	<b>Light Rail</b> <b>Shoe</b> LM8 SHM8	<b>Valance Arch</b> <b>Valance Straight</b> V36 V48
<b>Deco Panel</b> BDEP24 TDEP2436 TDEP2442 WDEP1230 WDEP1236 WDEP1242	<b>Large Crown</b> <b>Cove Crown</b> CM4 CM2.5	

Green SKUs Only For Locations Designated As **Grab & Go**

\*Additional items not shown above may be available for Special Order; Line drawings may not accurately depict cabinet detail — Speak to a sales representative for more information.

# SANIBEL



## Specifications

### STYLE

- Door**
  - Raised Panel
  - Antique White Paint with Charcoal Glaze
  - Full Overlay – Framed
- Drawer**
  - 5-Piece Front
  - Antique White Paint with Charcoal Glaze
  - Natural Finish Interior
- Cabinet**
  - Antique White Paint with Charcoal Glaze
  - Finished Side Panels
  - Natural Finish Interior

### CONSTRUCTION

- Door**
  - ¾" Thick x 2 ¾" Wide Solid Maple/Birch Stile & Rails with Mortise & Tenon Construction and ½" Thick MDF Center Panel
- Drawer**
  - ¾" Thick Solid Wood Frame and ¼" Thick Center Panel
  - ⅝" Thick Solid Wood Dovetail Box with ¼" Thick Plywood Bottom
- Cabinet**
  - ¾" Thick x 1 ⅞" Wide Solid Wood Face Frame with ½" Thick Plywood Side, Top, Bottom, and Back Panels
  - ⅝" Thick Plywood Shelves

### OTHER FEATURES

- Door**
  - 6-Way Adjustable Soft Close Hinges
- Drawer**
  - ¾ Extension Soft Close Undermount Drawer Slides
- Cabinet**
  - Plastic Corner Braces
  - Cam Lock and Glued Assembly



### Matching Styles

- Riley

### Location Stock Status

Keyport

North Bergen

Bellmawr

Brentwood

Baltimore



## BASE CABINETS

<b>BASIC BASES</b> <b>Full Height Door</b> B09-FH  <b>1 Door, 1 Drawer</b> B12, B15, B18, B21  <b>2 Door, 1 Drawer</b> B24, B27, B30, B33	<b>SINK BASES</b> <b>Sink Base</b> SB30, SB33, SB36  <b>Farm Sink Base</b> SBF30, SBF33, SBF36  <b>2 Door, 2 Drawers</b> B36	<b>DRAWER BASES</b> <b>3 Drawer Base</b> DB15, DB18, DB24, DB30	<b>CORNER BASES</b> <b>Lazy Susan</b> LS36  <b>Blind Corner</b> BBC42/45	<b>TALL CABINETS</b> <b>2 Door Pantry</b> PC1884x24, PC1890x24, PC1896x24  <b>4 Door Pantry</b> PC2484x24, PC2490x24, PC2496x24  <b>Single Oven</b> OC3384, OC3390, OC3396  <b>Double Oven</b> OC3084, OC3090, OC3096	<b>SPECIAL BASES</b> <b>Microwave Base</b> BMC30  <b>Trash Pull Out</b> BWB18
---	--	---	---	--	--

## WALL CABINETS

<b>BASIC WALL</b> <b>1 Door</b> 30" H 36" H 42" H W0930, W1230, W1530, W1830, W2130 W0936, W1236, W1536, W1836, W2136 W0942, W1242, W1542, W1842, W2142  <b>2 Door</b> 30" H 36" H 42" H W2430, W2730, W3030, W3330, W3630 W2436, W2736, W3036, W3336, W3636 W2442, W2742, W3042, W3342, W3642	<b>BRIDGE WALL</b> <b>12" H</b> W3012, W3612 <b>15" H</b> W3015, W3315, W3615 <b>18" H</b> W3018, W1542 <b>24" H</b> W3024, W3624, W302424, W362424 <b>24" Deep Wall Cabinets</b> W361524	<b>SPECIAL WALL</b> <b>Wine Rack</b> WR3015, WR3615  <b>Plate Rack</b> WPR3015, WPR3615  <b>Wine Glass Rack</b> WGR30, WGR36
<b>2 Glass Doors with Drawers</b> W3042GD4, W3642GD6	<b>CORNER WALL</b> <b>Wall Blind</b> WBC30/3330, WBC30/3336, WBC30/3342  <b>Diagonal Corner</b> WDC2430, WDC2436, WDC2442	

## MISCELLANEOUS

<b>PANELS &amp; FILLERS</b> <b>Base Filler</b> BF3  <b>Filler</b> F330, F336, F342, F4.75x96  <b>Panels / Skins</b> PNL4x3-1/4, DWR3, REP24, REP30 BASESKIN24, WALLSKIN1230, WALLSKIN1236, WALLSKIN1242  <b>Deco Panel</b> BDEP24, TDEP2436, TDEP2442, TDEP2450 WDEP1230, WDEP1236, WDEP1242	<b>MOLDINGS</b> <b>Toe Kick</b> TK8  <b>Scribe</b> SM8  <b>Furniture Base</b> BM8  <b>Light Rail</b> LM8  <b>Large Crown</b> CM4  <b>Shoe</b> SHM8  <b>Cove Crown</b> CM2.5	<b>ACCESSORIES</b> <b>Rollout Tray</b> ROT15, ROT18, ROT24, ROT30  <b>Valance Arch</b> V36  <b>Valance Straight</b> V48
---	---	---

Green SKUs Only For Locations Designated As **Grab & Go**

\*Additional items not shown above may be available for Special Order; Line drawings may not accurately depict cabinet detail — Speak to a sales representative for more information.



# GRAND HAVEN



## Specifications

### STYLE

- Door**
  - Inset Shaker
  - Deep Brown Stain Finish
  - Inset Cabinet – Framed
- Drawer**
  - 5-Piece Front
  - Deep Brown Stain Finish
  - Natural Finish Interior
- Cabinet**
  - Deep Brown Stain Finish
  - Finished Side Panels
  - Natural Finish Interior

### CONSTRUCTION

- Door**
  - 3/4" Thick x 2" Wide Solid Maple/Birch Stile & Rails with Mortise & Tenon Construction and 1/4" Thick MDF Center Panel
- Drawer**
  - 3/4" Thick Solid Wood Frame and 1/4" Thick Veneered MDF Center Panel
  - 5/8" Thick Solid Wood Dovetail Box with 1/4" Thick Plywood Bottom
- Cabinet**
  - 3/4" Thick x 1 1/16" Wide Solid Wood Face Frame with 1/2" Thick Plywood Side, Top, Bottom, and Back Panels
  - 5/8" Thick Plywood Shelves

### OTHER FEATURES

- Door**
  - 6-Way Adjustable Soft Close Hinges
- Drawer**
  - 3/4 Extension Soft Close Undermount Drawer Slides
- Cabinet**
  - Plastic Corner Braces
  - Cam Lock and Glued Assembly



### Matching Styles

Speak to a Sales Representative about **Special Order** Matching Styles

### Location Stock Status

Keyport

North Bergen

Bellmawr

Brentwood

Baltimore



## BASE CABINETS

### BASIC BASES

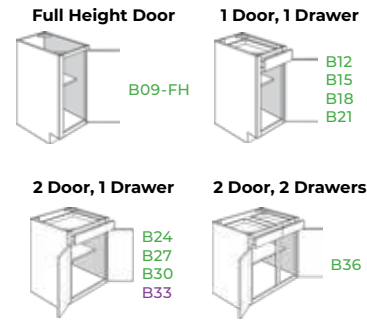

### SINK BASES

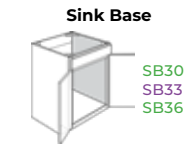

### DRAWER BASES

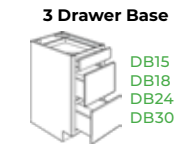

### CORNER BASES

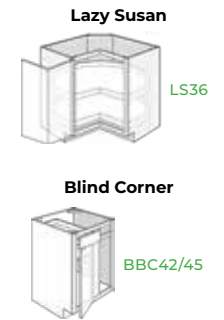

### TALL CABINETS



## WALL CABINETS

### BASIC WALL

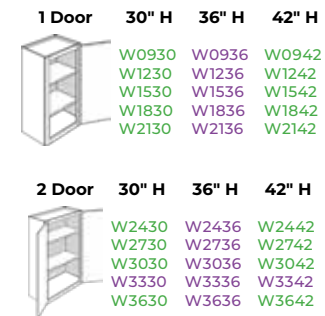

### BRIDGE WALL

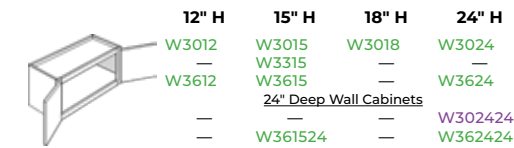

### SPECIAL WALL

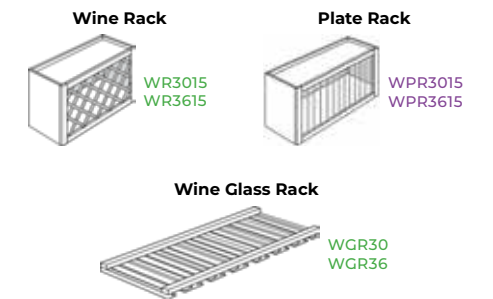

### CORNER WALL

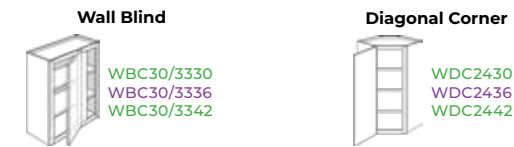

### 2 Glass Doors with Drawers



## MISCELLANEOUS

### PANELS & FILLERS

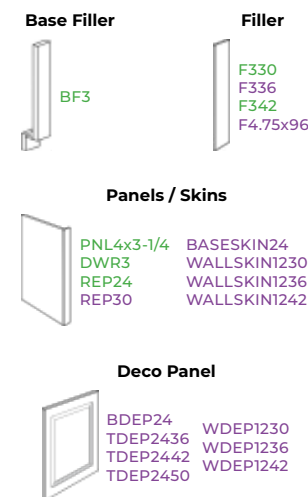

### MOLDINGS

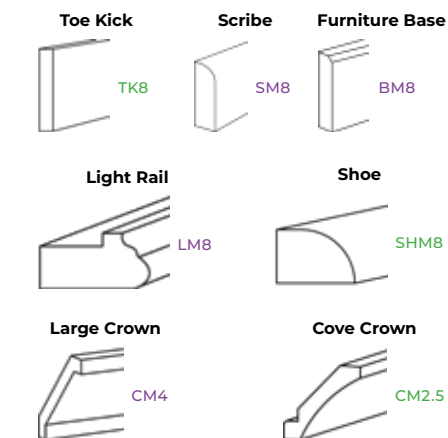

### ACCESSORIES

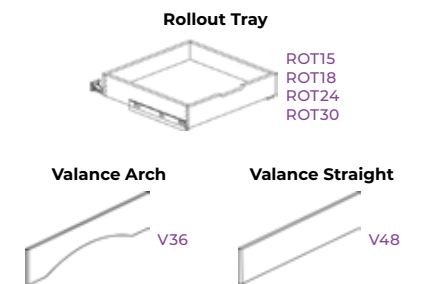

Green SKUs Only For Locations Designated As **Grab & Go**

\*Additional items not shown above may be available for Special Order; Line drawings may not accurately depict cabinet detail — Speak to a sales representative for more information.

# PLYMOUTH ESPRESSO



## Specifications

### STYLE

- Door**
  - Recessed Flat Panel
  - Espresso Stain Finish
  - Partial Overlay – Framed
- Drawer**
  - Slab Front
  - Espresso Stain Finish
  - Natural Birch Laminate Interior
- Cabinet**
  - Espresso Stain Finish
  - Finished End Panels
  - Natural Birch Laminate Interior

### CONSTRUCTION

- Door**
  - 3/4" Thick x 2 1/4" Wide Solid Maple 5-Piece Stile & Rail Construction and 1/4" Thick Recessed Veneer Plywood Center Panel
- Drawer**
  - 3/4" Thick Solid Maple Slab
  - 1/2" Thick Industrial Grade Particleboard Box with 1/8" Thick Hardboard Bottom
- Cabinet**
  - 3/4" x 1 3/4" Solid Wood Face Frame with 1/2" Thick Particleboard Side, Top, and Bottom Panels
  - 1/8" Thick Particleboard Back Panel
  - 3/4" Thick Laminated Particleboard Shelves

### OTHER FEATURES

- Door**
  - 6-Way Adjustable Concealed Hinges
- Drawer**
  - Epoxy Coated Drawer Glides with 75 lb Capacity
- Cabinet**
  - Plastic Corner Braces
  - Stapled Assembly

MADE IN THE USA



### Matching Styles

Speak to a Sales Representative about [Special Order](#) Matching Styles

### Location Stock Status

Keyport

North Bergen

Bellmawr

Brentwood

Baltimore



## BASE CABINETS

### BASIC BASES

**Full Height Door** B09-FH

**1 Door, 1 Drawer** B12, B15, B18, B21

**2 Door, 1 Drawer** B24, B27

**2 Door, 2 Drawers** B30, B33, B36, B39, B42

### SINK BASES

**Sink Base** SB24, SB27, SB30, SB33, SB36, SB39, SB42

**Corner Sink Base** CSB36

### DRAWER BASES

**3 Drawer Base** DB15, DB18, DB24, DB30, DB36

**4 Drawer Base** DB12-4, DB15-4, DB18-4, DB21-4, DB24-4

### CORNER BASES

**Lazy Susan** LS36

**EZ Reach** EZ36

**Blind Corner** BBC36/39, BBC42/45, BBC48/51

### TALL CABINETS

**2 Door Pantry** PC1884x24, PC1890x24, PC1896x24

**4 Door Pantry** PC2484x24, PC2490x24, PC2496x24

*\*Shelf Kit Sold Separately*

**3 Piece Shelf Kit** SK1824, SK2424

**Single Oven** OC3084, OC3090, OC3096, OC3384, OC3390, OC3396

## WALL CABINETS

### BASIC WALL

**1 Door** 30" H, 36" H, 42" H

W0930, W1230, W1530, W1830, W2130

W0936, W1236, W1536, W1836, W2136

W0942, W1242, W1542, W1842, W2142

**2 Door** 30" H, 36" H, 42" H

W2430, W2730, W3030, W3330, W3630

W2436, W2736, W3036, W3336, W3636

W2442, W2742, W3042, W3342, W3642

### BRIDGE WALL

**12" H** W3012, W3312, W3612

**15" H** W3015, W3315, W3615

**18" H** W2418, W3018, W3318, W3618

**24" H** W2424, W3024, W3324, W3624

*24" Deep Wall Cabinets*

W301224, W331224, W361224

W301524, W331524, W361524

W301824, W331824, W361824

W362424

### CORNER WALL

**Wall Blind** WBC24/2730, WBC30/3330, WBC36/3930, WBC24/2736, WBC30/3336, WBC36/3942

**Diagonal Corner** WDC2430, WDC2436, WDC2442

### SPECIAL WALL

**Wine Rack** WR1830, WR2430, WR3018, WR3024

## MISCELLANEOUS

### PANELS & FILLERS

**Filler** F330, F342, F384, F396, F630, F642, F696

**Panels / Skins** PNL4x3-1/4, PNL4x8-1/4, DWR3, REP2484, REP2496, BASESKIN24, TALLSKIN2496, WALLSKIN1242

### MOLDINGS

**Outside Corner** OCM8

**Scribe** SM8

**Toe Kick** TK8

**Crown** CM-3

**Light Rail** LMB

### ACCESSORIES

**Rollout Tray (4 Piece)** ROT18-4, ROT24-4

**Touch Up Kit** TUK

**Valance Straight** V48, V72

Green SKUs Only For Locations Designated As **Grab & Go**

*\*Additional items not shown above may be available for Special Order; Line drawings may not accurately depict cabinet detail — Speak to a sales representative for more information.*



# SPECIAL ORDER CABINETS



Massachusetts Design



**+ MANY MORE**

# CABINETS HARDWARE

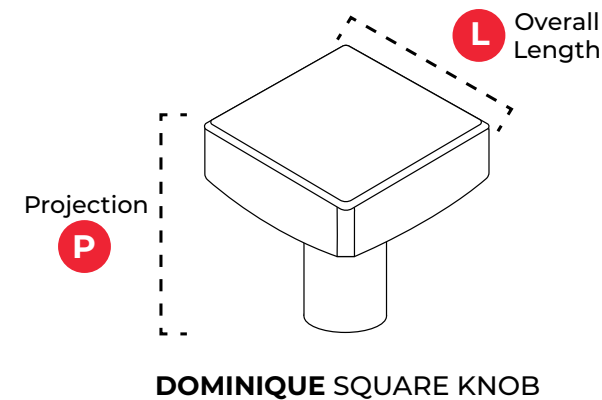
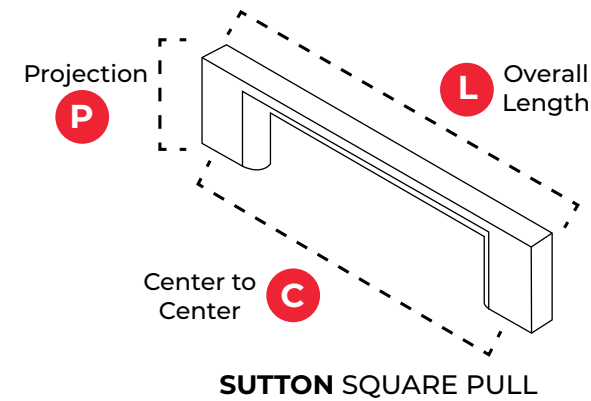
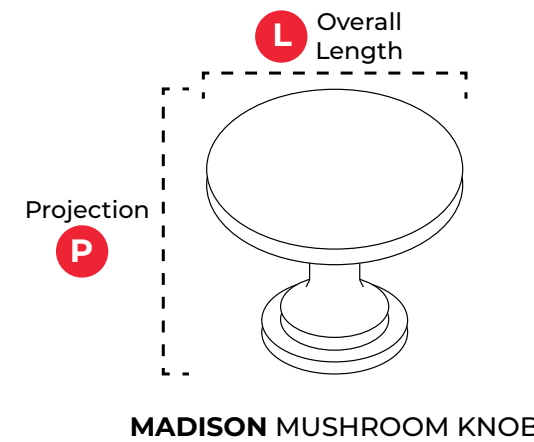
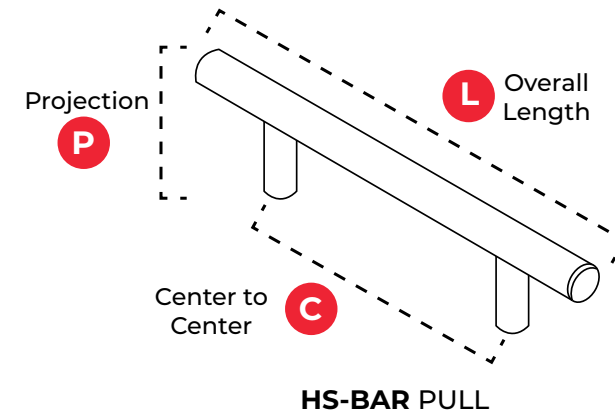

Hardware Style	C	L	P
HS-BAR	76 mm	5 3/8"	1 3/8"
	96 mm	6 1/8"	1 3/8"
	128 mm	6 15/16"	1 3/8"
	160 mm	8 11/16"	1 3/8"
	192 mm	10 11/16"	1 3/8"
	224 mm	11 15/16"	1 3/8"
SUTTON	256 mm	13 1/4"	1 3/8"
	32 mm	2 1/4"	1"
	96 mm	4 3/4"	1 1/16"
	128 mm	5 7/8"	1 1/16"
MADISON	160 mm	7 1/2"	1 1/16"
	256 mm	11 7/16"	1 1/8"
DOMINIQUE	Single Hole	1 3/16"	1 1/8"
	Single Hole	1 1/8"	1 3/16"

### Hardware Color Options



# CABINET PULLOUTS

**Trash Pullout**  
HS-TR-B15S/B18D\*/B21D\*



- For 15" – 21" Base Cabinets
- Full Extension Soft Close Slides
- 35 Qt. Waste Bins Included
- 100 lb Capacity
- \*2-Bins

**Mixer Lift – No Shelf**  
HS-ML-BASEFH



- For Base Cabinets
- Mechanical Assistance for Heavy Appliances
- Soft Close Dampers
- 45 lb Capacity
- Shelf not included

**Base Pantry Pullout**  
HS-SP-B09  
HS-SP-B12/B15



- Full Ht B09, B12, or B15 Cabinet
- Soft Close Bottom Slides
- 6-Way Adjustable Mounting Brackets
- 100 lb Capacity

**Cutlery Drawer Insert**  
HS-CT-S/L



- Small Insert Fits 9" – 14" Interior Measurements
- Large Insert Fits 15" – 20" Interior Measurements
- Trimmable

**Dual Cutlery Drawer Insert**  
HS-CDT-B18/B24  
HS-CDT-B15/B21/B30/B36



- For 15" – 36" Base Cabinets
- Pre-assembled
- Provides Double the Storage Capacity

**Knife & Cutting Board Holder**  
HS-CCB-B18/B21/B24



- Full Set Features 7-Slot Knife Holder, Accessory Sections, & Removable Cutting Board
- Full Extension Soft Close Ball Bearing Slides

**Tray Divider Pullout**  
HS-TD-B09  
HS-TD-B12



- Full Ht B09 or B12 Cabinet
- Soft Close
- Removable Center Rack & Adjustable Dividing Bars
- 6-Way Adjustable Mounting Brackets
- 100 lb Capacity

**Utensil Pullout**  
HS-UT-B09/B12



- Full Ht B09 or B12 Cabinet
- Soft Close
- 6-Way Adjustable Mounting Brackets
- Four Stainless Steel Bins Included
- 100 lb Capacity

**Base Filler Pullout**  
HS-BP-BF3/BF6



- For 3" W or 6" W Base Filler
- Soft Close
- 6-Way Adjustable Mounting Brackets
- Two Adjustable Shelves Included
- 100 lb Capacity

**K-Cup Drawer Insert**  
HS-KCUP-B18/B24



- For B18 or B24 Cabinets
- Organizes up to 42 Keurig K-Cups
- Fully Enclosed
- Trimmable

**Bread Cover – Clear**  
HS-BCS  
HS-BCL



- Small Cover Fits B15 – B18
- Large Cover Fits B21 – B24
- Sliding Textured Cover
- Made of Polymer
- Trimmable

**Plastic Sink Tilt Tray**  
HS-ST/STL



- Converts Faux Drawers into Storage Space
- Kit Includes Two 11 1/16" or 14 1/16" White Plastic Trays
- Self Closing Hinges
- Easily Removable

**Wall Filler Pullout**  
HS-SP-WF330/336/342/636  
HS-SP-WF630/642



- For 3" W or 6" W Wall Filler
- Two Adjustable Middle Shelves
- Full Extension 100 lb Slides
- 50 lb Capacity

**Wall Pantry Pullout**  
HS-SP-W09  
HS-SP-W12



- For 9" W or 12" W Wall Cabinets
- Full Extension Triple Slide System
- Adjustable Shelves
- 100 lb Capacity

**Pull Down Shelf**  
HS-WPDS-24/36



- For 24" W or 36" W Wall Cabinets
- Double Shelf
- Gas Assisted Mechanism
- Heavy Gauge Plated Metal Wire Construction

**Plastic Lazy Susan**  
HS-WDC-30PLS/3642PLS\*



- For Wall Diagonal Corner Cabinets
- 18" Diameter White Polymer Independent Trays
- 30 lb Capacity per Tray
- \*3 Shelves

**Wood Lazy Susan**  
HS-WDC-30WLS/3642WLS\*



- For Wall Diagonal Corner Cabinets
- 18" Diameter Hardwood Independent Trays
- 30 lb Capacity per Tray
- \*3 Shelves

# CABINET INSERTS

**More Cabinet Accessories Available for Special Order – Speak to a Sales Representative**

**Stock varies by location**



# BATHROOM VANITIES



**Lynch Glossy White**  
Available in Sizes 18" – 48"



**Hopkins Forest Green**  
Available in Sizes 24" – 60"



**Shelby Gray**  
Available in Sizes 24" – 72"



**Dayton Navy Blue**  
Available in Sizes 24" – 72"





**Morton Rustic Barnwood**  
Available in Sizes 30" – 72"



**Anna White**  
Available in Sizes 24" – 60"



**Westport Navy Blue**  
Available in Sizes 24" – 72"



**McHenry Gray**  
Available in Sizes 18" – 24"



# FIBERGLASS DOORS



## 4 LITE



### Features

- Fiberglass 36" x 80" Door
- Right or Left Hand Inswing
- 12" Sidelites Available
- 4" Satin Nickel 5/8" R Hinges included (unless otherwise stated)
- Double Bore 2 3/4" Backset
- Weather Stripping & Adjustable Sill
- Available with 4 5/8" Frame Saver or 4 5/8" Fusion Frame Composite Jamb
- Handles Sold Separately

### Glass Style

- 4 Lite – Clear
- Flush Glazed Flemish Glass
- Double Pane Insulated

### Color

- White Finish Door & Primed Frame Saver or Composite Jamb – Can be Painted (Consult your Painting Professional for Proper Procedure)

## Available Configurations



Prehung 3/0  
Single Door  
38" x 82" \*



Prehung 4/0 Single  
with 1 Sidelite  
(on either side)  
51.5" x 82" \*

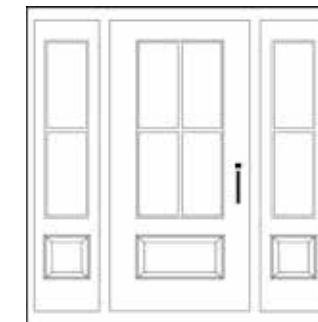

Prehung 5/0 Single  
with 2 Sidelites  
65" x 82" \*



Prehung 6/0  
Double Doors  
75" x 82" \*

\* Rough Opening Size

**Port & Bell™**

**Stock varies by location**  
Contact sales representative for  
current product availability



# ALINA



### Features

- Fiberglass 36" x 80" Door
- 12" Sidelites Available
- 4" Satin Nickel 5/8" R Hinges included (unless otherwise stated)
- Double Bore 2 3/4" Backset
- Weather Stripping & Adjustable Sill
- 4 5/8" Composite Jamb included
- Handles Sold Separately

### Glass Style

- 6 Lite – Acid Etched Glass
- Double Pane Insulated

### Color

- White Finish Door & Composite Jamb – Can be Painted (Consult your Painting Professional for Proper Procedure)

## Available Configurations

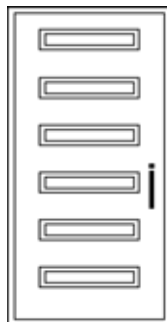

Prehung 3/0  
Single Door  
38" x 82" \*

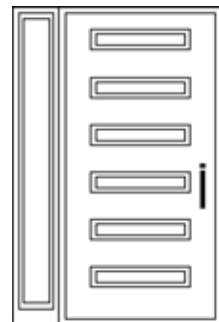

Prehung 4/0 Single  
with 1 Sidelite  
(on either side)  
51.5" x 82" \*

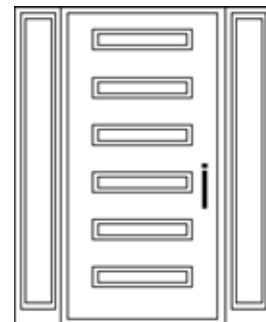

Prehung 5/0 Single  
with 2 Sidelites  
65" x 82" \*

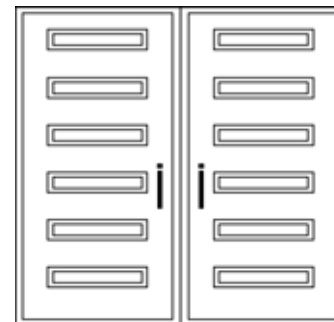

Prehung 6/0  
Double Doors  
75" x 82" \*

\* Rough Opening Size

**Stock varies by location**  
Contact sales representative for  
current product availability



**Port & Bell™**

# ARIA – 3/4 SQUARE



### Features

- Fiberglass 36" x 80" Door
- 12" Sidelites Available
- 4" Satin Nickel 5/8" R Hinges included (unless otherwise stated)
- Double Bore 2 3/4" Backset
- Weather Stripping & Adjustable Sill
- 4 5/8" Composite Jamb included
- Handles Sold Separately

### Glass Style

- 3/4 Glass (22" x 48") with Black Caming
- Triple Pane Insulated

### Color Option 1

- Espresso Finish
- Tan & Embossed Ready to Finish Composite Jamb – Can be Stained or Painted

### Color Option 2

- White Finish Door & Composite Jamb – Can be Painted (Consult your Painting Professional for Proper Procedure)



## Available Configurations



Prehung 3/0  
Single Door  
38" x 82" \*

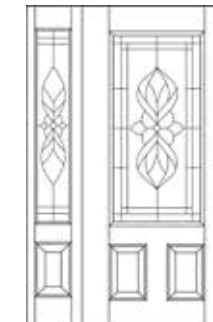

Prehung 4/0 Single  
with 1 Sidelite  
(on either side)  
51.5" x 82" \*



Prehung 5/0 Single  
with 2 Sidelites  
65" x 82" \*

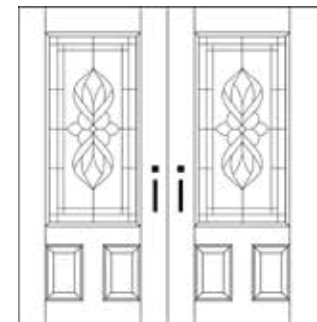

Prehung 6/0  
Double Doors  
75" x 82" \*

\* Rough Opening Size

**Stock varies by location**  
Contact sales representative for  
current product availability



**Port & Bell™**



# ARIA – BULLET



### Features

- Fiberglass 36" x 80" Door
- 12" Sidelites Available
- 4" Satin Nickel 5/8" R Hinges included (unless otherwise stated)
- Double Bore 2 3/4" Backset
- Weather Stripping & Adjustable Sill
- 4 5/8" Composite Jamb included
- Handles Sold Separately

### Glass Style

- Bullet Glass (8" x 48") with Black Caming
- Triple Pane Insulated

### Color Option 1

- Espresso Finish
- Tan & Embossed Ready to Finish Composite Jamb – Can be Stained or Painted

### Color Option 2

- White Finish Door & Composite Jamb – Can be Painted (Consult your Painting Professional for Proper Procedure)

## Available Configurations

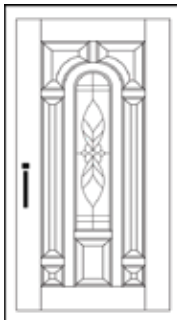

Prehung 3/0  
Single Door  
38" x 82" \*

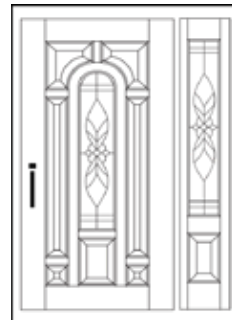

Prehung 4/0 Single  
with 1 Sidelite  
(on either side)  
51.5" x 82" \*

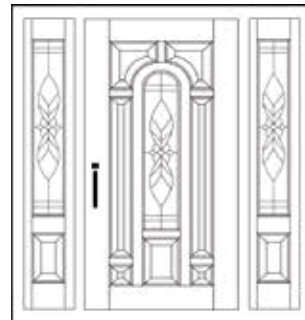

Prehung 5/0 Single  
with 2 Sidelites  
65" x 82" \*

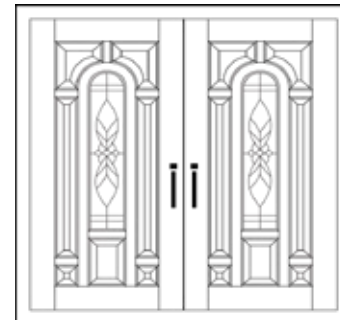

Prehung 6/0  
Double Doors  
75" x 82" \*

\* Rough Opening Size



**Port & Bell™**

**Stock varies by location**  
Contact sales representative for  
current product availability

# ARIA – OVAL



### Features

- Fiberglass 36" x 80" Door
- 12" Sidelites Available
- 4" Satin Nickel 5/8" R Hinges included (unless otherwise stated)
- Double Bore 2 3/4" Backset
- Weather Stripping & Adjustable Sill
- 4 5/8" Composite Jamb included
- Handles Sold Separately

### Glass Style

- Oval Glass with Black Caming
- Triple Pane Insulated

### Color Option 1

- Espresso Finish
- Tan & Embossed Ready to Finish Composite Jamb – Can be Stained or Painted

### Color Option 2

- White Finish Door & Composite Jamb – Can be Painted (Consult your Painting Professional for Proper Procedure)

## Available Configurations

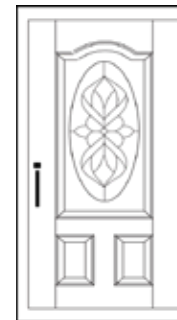

Prehung 3/0  
Single Door  
38" x 82" \*



Prehung 4/0 Single  
with 1 Sidelite  
(on either side)  
51.5" x 82" \*

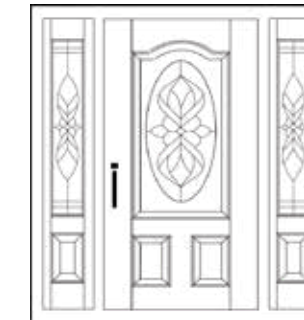

Prehung 5/0 Single  
with 2 Sidelites  
65" x 82" \*

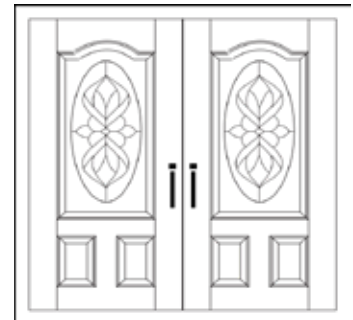

Prehung 6/0  
Double Doors  
75" x 82" \*

\* Rough Opening Size



**Port & Bell™**

**Stock varies by location**  
Contact sales representative for  
current product availability

# BLADE – 3/4 SQUARE



**Features**

- Fiberglass 36" x 80" Door
- 12" Sidelites Available
- 4" Satin Nickel 5/8" R Hinges included (unless otherwise stated)
- Double Bore 2 3/4" Backset
- Weather Stripping & Adjustable Sill
- 4 5/8" Composite Jamb included
- Handles Sold Separately

**Glass Style**

- 3/4 Glass (22" x 48") with Black Caming
- Triple Pane Insulated

**Color Option 1**

- Espresso Finish
- Tan & Embossed Ready to Finish Composite Jamb – Can be Stained or Painted

**Color Option 2**

- White Finish Door & Composite Jamb – Can be Painted (Consult your Painting Professional for Proper Procedure)

**Available Configurations**

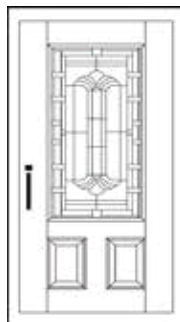

Prehung 3/0  
Single Door  
38" x 82" \*

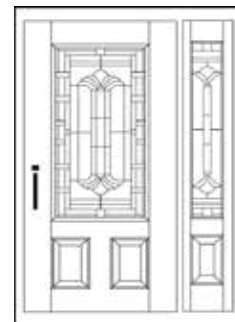

Prehung 4/0 Single  
with 1 Sidelite  
(on either side)  
51.5" x 82" \*

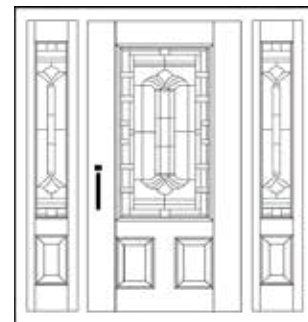

Prehung 5/0 Single  
with 2 Sidelites  
65" x 82" \*

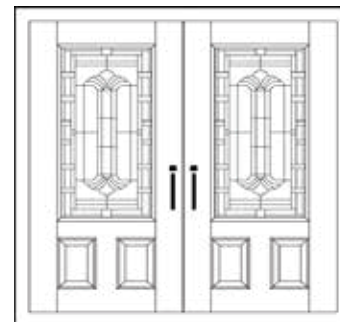

Prehung 6/0  
Double Doors  
75" x 82" \*

\* Rough Opening Size



**Port & Bell™**

**Stock varies by location**  
Contact sales representative for  
current product availability

# BLADE – BULLET



**Features**

- Fiberglass 36" x 80" Door
- 12" Sidelites Available
- 4" Satin Nickel 5/8" R Hinges included (unless otherwise stated)
- Double Bore 2 3/4" Backset
- Weather Stripping & Adjustable Sill
- 4 5/8" Composite Jamb included
- Handles Sold Separately

**Glass Style**

- Bullet Glass (8" x 48") with Black Caming
- Triple Pane Insulated

**Color Option 1**

- Espresso Finish
- Tan & Embossed Ready to Finish Composite Jamb – Can be Stained or Painted

**Color Option 2**

- White Finish Door & Composite Jamb – Can be Painted (Consult your Painting Professional for Proper Procedure)

**Available Configurations**

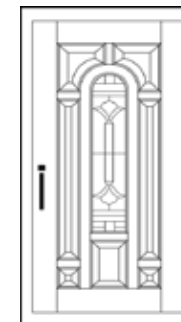

Prehung 3/0  
Single Door  
38" x 82" \*

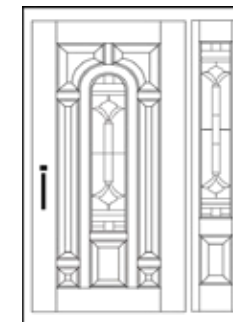

Prehung 4/0 Single  
with 1 Sidelite  
(on either side)  
51.5" x 82" \*

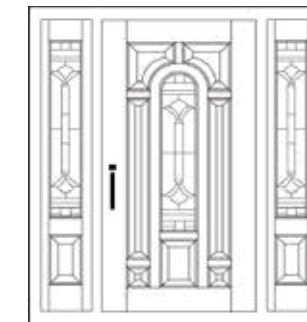

Prehung 5/0 Single  
with 2 Sidelites  
65" x 82" \*

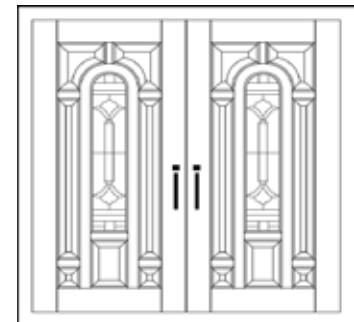

Prehung 6/0  
Double Doors  
75" x 82" \*

\* Rough Opening Size



**Port & Bell™**

**Stock varies by location**  
Contact sales representative for  
current product availability



# BLADE – OVAL



### Features

- Fiberglass 36" x 80" Door
- 12" Sidelites Available
- 4" Satin Nickel 5/8" R Hinges included (unless otherwise stated)
- Double Bore 2 3/4" Backset
- Weather Stripping & Adjustable Sill
- 4 5/8" Composite Jamb included
- Handles Sold Separately

### Glass Style

- Oval Glass with Black Caming
- Triple Pane Insulated

### Color Option 1

- Espresso Finish
- Tan & Embossed Ready to Finish Composite Jamb – Can be Stained or Painted

### Color Option 2

- White Finish Door & Composite Jamb – Can be Painted (Consult your Painting Professional for Proper Procedure)

## Available Configurations

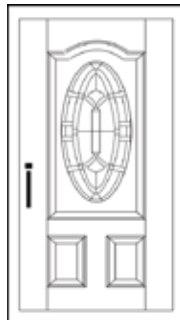

Prehung 3/0  
Single Door  
38" x 82" \*

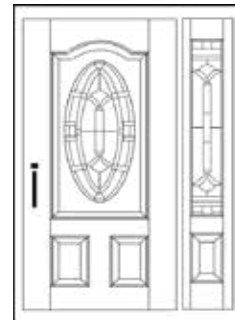

Prehung 4/0 Single  
with 1 Sidelite  
(on either side)  
51.5" x 82" \*

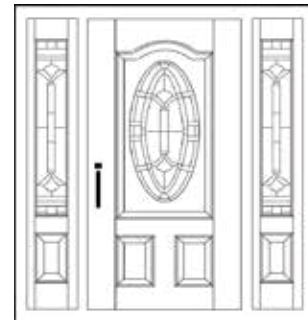

Prehung 5/0 Single  
with 2 Sidelites  
65" x 82" \*

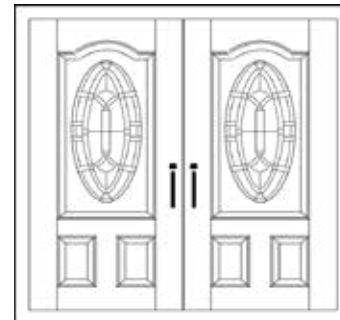

Prehung 6/0  
Double Doors  
75" x 82" \*

\* Rough Opening Size



**Port & Bell™**

**Stock varies by location**  
Contact sales representative for  
current product availability

# CRAFTSMAN – 4 LITE



### Features

- Fiberglass 36" x 80" Door
- Right or Left Hand Inswing
- 12" Sidelites Available
- 4" Satin Nickel 5/8" R Hinges included (unless otherwise stated)
- Double Bore 2 3/4" Backset
- Weather Stripping & Adjustable Sill
- 4 5/8" Composite Jamb included
- Handles Sold Separately

### Glass Style Option 1

- 4 Lite – Clear
- Craftsman Glass
- Double Pane Insulated

### Glass Style Option 2

- 4 Lite – Chinchilla
- Craftsman Glass
- Double Pane Insulated

### Color

- White Finish Door & Composite Jamb – Can be Painted (Consult your Painting Professional for Proper Procedure)

## Available Configurations

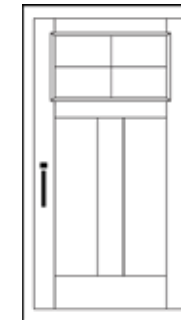

Prehung 3/0  
Single Door  
38" x 82" \*



Prehung 4/0 Single  
with 1 Sidelite  
(on either side)  
51.5" x 82" \*



Prehung 5/0 Single  
with 2 Sidelites  
65" x 82" \*



Prehung 6/0  
Double Doors  
75" x 82" \*

\* Rough Opening Size



**Port & Bell™**

**Stock varies by location**  
Contact sales representative for  
current product availability

# CRAFTSMAN – 6 LITE



- Features**
- Fiberglass 36" x 80" Door
  - Right or Left Hand Inswing
  - 12" Sidelites Available
  - 4" Satin Nickel 5/8" R Hinges included (unless otherwise stated)
  - Double Bore 2 3/4" Backset
  - Weather Stripping & Adjustable Sill
  - Available with 4 5/8" Frame Saver or 4 5/8" Fusion Frame Composite Jamb
  - Handles Sold Separately

- Glass Style**
- 6 Lite – Clear
  - Craftsman Glass – Flush Glazed
  - Double Pane Insulated

- Color**
- White Finish Door & Primed Frame Saver or Composite Jamb – Can be Painted (Consult your Painting Professional for Proper Procedure)

## Available Configurations



Prehung 3/0  
Single Door  
38" x 82" \*

Prehung on Frame Saver  
Primed Rot-proof Jamb  
(Requires Finish Painting)  
**OR**  
Can be Upgraded to a Fusion  
Frame Composite Jamb



Prehung 5/0 Single  
with 2 Sidelites  
65" x 82" \*



Prehung 6/0  
Double Doors  
75" x 82" \*

5/0 & 6/0 are Prehung on Fusion Frame Composite Jamb

\* Rough Opening Size



**Port & Bell™**

**Stock varies by location**  
Contact sales representative for  
current product availability

# CRAFTSMAN – SWORD



- Features**
- Fiberglass 36" x 80" Door
  - Right or Left Hand Inswing
  - 12" Sidelites Available
  - 4" Satin Nickel 5/8" R Hinges included (unless otherwise stated)
  - Double Bore 2 3/4" Backset
  - Weather Stripping & Adjustable Sill
  - 4 5/8" Composite Jamb included
  - Handles Sold Separately

- Glass Style**
- Craftsman Glass with Black Caming
  - Triple Pane Insulated
- Style Options**
- Dentil Shelves Available & Sold Separately

- Color**
- Espresso Finish
  - Tan & Embossed Ready to Finish Composite Jamb – Can be Stained or Painted

## Available Configurations

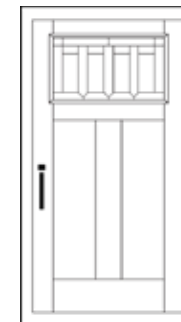

Prehung 3/0  
Single Door  
38" x 82" \*



Prehung 4/0 Single  
with 1 Sidelite  
(on either side)  
51.5" x 82" \*



Prehung 5/0 Single  
with 2 Sidelites  
65" x 82" \*



Prehung 6/0  
Double Doors  
75" x 82" \*

\* Rough Opening Size



**Port & Bell™**

**Stock varies by location**  
Contact sales representative for  
current product availability



# CRAFTSMAN – SWORD



### Features

- Fiberglass 36" x 80" Door
- Right or Left Hand Inswing
- 12" Sidelites Available
- 4" Satin Nickel 5/8" R Hinges included (unless otherwise stated)
- Double Bore 2 3/4" Backset
- Weather Stripping & Adjustable Sill
- 4 5/8" Composite Jamb included
- Handles Sold Separately

### Glass Style

- Craftsman Glass with Black Caming
- Triple Pane Insulated

### Style Options

- Dentil Shelves Available & Sold Separately (Shown in Picture & Configurations)

### Color

- White Finish Door & Composite Jamb – Can be Painted (Consult your Painting Professional for Proper Procedure)

## Available Configurations

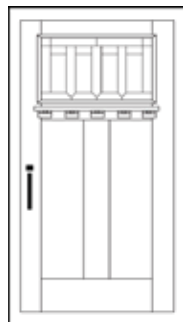

Prehung 3/0  
Single Door  
38" x 82" \*



Prehung 4/0 Single  
with 1 Sidelite  
(on either side)  
51.5" x 82" \*



Prehung 5/0 Single  
with 2 Sidelites  
65" x 82" \*



Prehung 6/0  
Double Doors  
75" x 82" \*

\* Rough Opening Size



Port & Bell™

Stock varies by location  
Contact sales representative for  
current product availability

# DICE



### Features

- Fiberglass 36" x 80" Door
- 12" Sidelites Available
- 4" Satin Nickel 5/8" R Hinges included (unless otherwise stated)
- Double Bore 2 3/4" Backset
- Weather Stripping & Adjustable Sill
- 4 5/8" Composite Jamb included
- Handles Sold Separately

### Glass Style

- Full Glass (22" x 64") with Enclosed Wrought Iron
- Triple Pane Insulated

### Color Option 1

- Espresso Finish
- Tan & Embossed Ready to Finish Composite Jamb – Can be Stained or Painted

### Color Option 2

- White Finish Door & Composite Jamb – Can be Painted (Consult your Painting Professional for Proper Procedure)

## Available Configurations

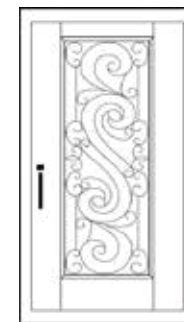

Prehung 3/0  
Single Door  
38" x 82" \*

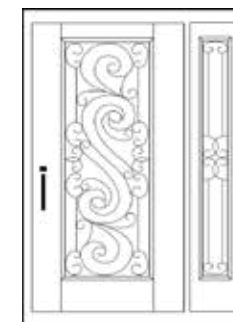

Prehung 4/0 Single  
with 1 Sidelite  
(on either side)  
51.5" x 82" \*



Prehung 5/0 Single  
with 2 Sidelites  
65" x 82" \*



Prehung 6/0  
Double Doors  
75" x 82" \*

\* Rough Opening Size



Port & Bell™

Stock varies by location  
Contact sales representative for  
current product availability

# HESTIA – FULL



**Features**

- Fiberglass 36" x 80" Door
- 12" Sidelites Available
- 4" Satin Nickel 5/8" R Hinges included (unless otherwise stated)
- Double Bore 2 3/4" Backset
- Weather Stripping & Adjustable Sill
- 4 3/8" Composite Jamb included
- Handles Sold Separately

**Glass Style**

- Full Glass (22" x 64") with Enclosed Wrought Iron
- Triple Pane Insulated

**Color**

- Espresso Finish
- Tan & Embossed Ready to Finish Composite Jamb – Can be Stained or Painted

# HESTIA – 3/4



**Features**

- Fiberglass 36" x 80" Door
- 12" Sidelites Available
- 4" Satin Nickel 5/8" R Hinges included (unless otherwise stated)
- Double Bore 2 3/4" Backset
- Weather Stripping & Adjustable Sill
- 4 3/8" Composite Jamb included
- Handles Sold Separately

**Glass Style**

- Full Glass (22" x 48") with Enclosed Wrought Iron
- Triple Pane Insulated

**Color**

- Espresso Finish
- Tan & Embossed Ready to Finish Composite Jamb – Can be Stained or Painted

## Available Configurations



Prehung 3/0  
Single Door  
38" x 82" \*

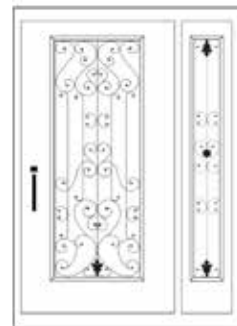

Prehung 4/0 Single  
with 1 Sidelite  
(on either side)  
51.5" x 82" \*



Prehung 5/0 Single  
with 2 Sidelites  
65" x 82" \*

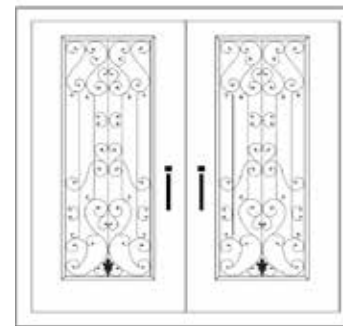

Prehung 6/0  
Double Doors  
75" x 82" \*

\* Rough Opening Size



**Port & Bell™**

**Stock varies by location**  
Contact sales representative for  
current product availability

## Available Configurations

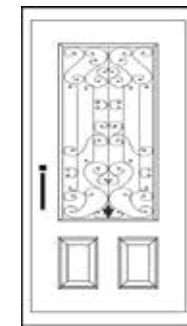

Prehung 3/0  
Single Door  
38" x 82" \*



Prehung 4/0 Single  
with 1 Sidelite  
(on either side)  
51.5" x 82" \*

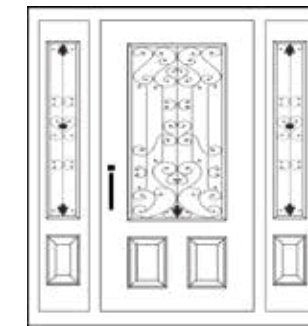

Prehung 5/0 Single  
with 2 Sidelites  
65" x 82" \*

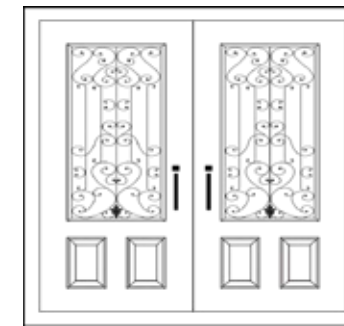

Prehung 6/0  
Double Doors  
75" x 82" \*

\* Rough Opening Size



**Port & Bell™**

**Stock varies by location**  
Contact sales representative for  
current product availability



# LUMA



### Features

- Fiberglass 36" x 80" Door
- 12" Sidelites Available
- 4" Satin Nickel 5/8" R Hinges included (unless otherwise stated)
- Double Bore 2 3/4" Backset
- Weather Stripping & Adjustable Sill
- 4 5/8" Composite Jamb included
- Handles Sold Separately

### Glass Style

- 4 Lite – Acid Etched Glass
- Double Pane Insulated

### Color

- White Finish Door & Composite Jamb – Can be Painted (Consult your Painting Professional for Proper Procedure)

## Available Configurations



Prehung 3/0  
Single Door  
38" x 82" \*

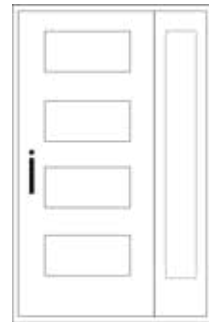

Prehung 4/0 Single  
with 1 Sidelite  
(on either side)  
51.5" x 82" \*

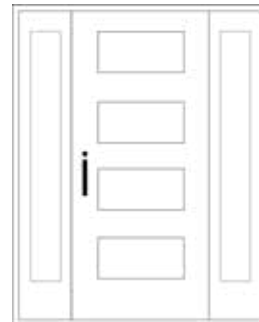

Prehung 5/0 Single  
with 2 Sidelites  
65" x 82" \*

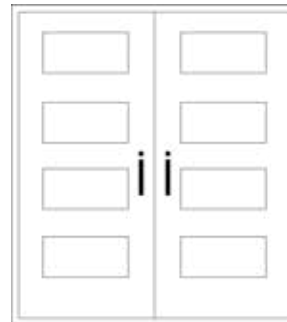

Prehung 6/0  
Double Doors  
75" x 82" \*

\* Rough Opening Size



**Stock varies by location**  
Contact sales representative for  
current product availability

**Port & Bell™**

# MINIBLINDS



### Features

- Fiberglass 36" x 80" Door
- Right or Left Hand Inswing
- 4" Satin Nickel 5/8" R Hinges included (unless otherwise stated)
- Double Bore 2 3/4" Backset
- Weather Stripping & Adjustable Sill
- Available with 4 5/8" Frame Saver or 4 5/8" Fusion Frame Composite Jamb
- Brick Molding
- Handles Sold Separately

### Glass Style Option 1

- 1/2 Glass (22" x 32") with Enclosed Mini-Blinds
- Flush Glazed Clear
- Double Pane Insulated

### Glass Style Option 2

- Full Glass (22" x 64") with Enclosed Mini-Blinds
- Flush Glazed Clear
- Double Pane Insulated

### Color

- White Finish Door & Primed Frame Saver or Composite Jamb – Can be Painted (Consult your Painting Professional for Proper Procedure)

## Available Configurations



Prehung 3/0  
Single Door  
38" x 82" \*

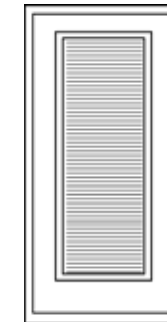

Prehung 3/0  
Single Door  
38" x 82" \*



Prehung 6/0  
Double Doors  
75" x 82" \*

*Prehung on Frame Saver  
Primed Rot-proof Jamb  
(Requires Finish Painting)  
OR  
Can be Upgraded to a Fusion  
Frame Composite Jamb*

\* Rough Opening Size

*6/0 are Prehung on Fusion Frame Composite Jamb*

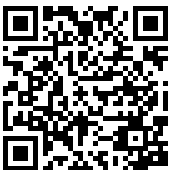

**Stock varies by location**  
Contact sales representative for  
current product availability

**Port & Bell™**

# OLYMPIC



### Features

- Fiberglass 36" x 80" Door
- 4" Satin Nickel 5/8" R Hinges included (unless otherwise stated)
- Double Bore 2 3/4" Backset
- Weather Stripping & Adjustable Sill
- 4 5/8" Composite Jamb included
- Handles Sold Separately

### Glass Style

- Paneled Glass with Black Caming
- Triple Pane Insulated

### Color

- Dark Walnut Finished Door & Composite Jamb

## Available Configurations

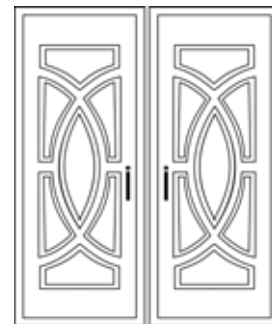

Prehung 6/0  
Double Doors  
74.25" x 82" \*

\* Rough Opening Size

**Stock varies by location**  
Contact sales representative for  
current product availability



**Port & Bell™**

# 1 PANEL SHAKER



### Features

- Fiberglass 36" x 80" Door
- Right or Left Hand Inswing
- 12" Sidelites Available
- 4" Satin Nickel 5/8" R Hinges included (unless otherwise stated)
- Double Bore 2 3/4" Backset
- Weather Stripping & Adjustable Sill
- Available with 4 5/8" Frame Saver or 4 5/8" Fusion Frame Composite Jamb
- Handles Sold Separately

### Glass Style

- Flush Glazed (*Sidelites only*)
- Acid Etched Glass (*Sidelites only*)
- Double Pane Insulated (*Sidelites only*)

### Color

- White Finish Door & Primed Frame Saver or Composite Jamb – Can be Painted (Consult your Painting Professional for Proper Procedure)

## Available Configurations



Prehung 3/0  
Single Door  
38" x 82" \*



Prehung 4/0 Single  
with 1 Sidelite  
(on either side)  
51.5" x 82" \*

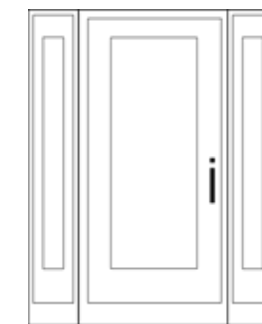

Prehung 5/0 Single  
with 2 Sidelites  
65" x 82" \*

\* Rough Opening Size



Prehung 6/0  
Double Doors  
75" x 82" \*

**Stock varies by location**  
Contact sales representative for  
current product availability



**Port & Bell™**



# STRATOS



### Features

- Fiberglass 36" x 80" Door
- 4" Satin Nickel 5/8" R Hinges included (unless otherwise stated)
- Double Bore 2 3/4" Backset
- Weather Stripping & Adjustable Sill
- 4 5/8" Composite Jamb included
- Handles Sold Separately

### Glass Style

- One Lite – Swept Arc
- Double Pane Insulated

### Color

- Duo Tone Gray Finished Door & Composite Jamb

## Available Configurations

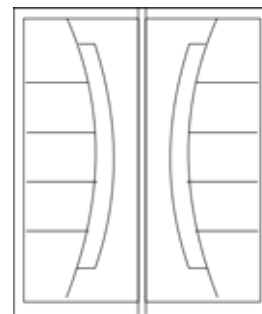

Prehung 6/0  
Double Doors  
74.25" x 82" \*

\* Rough Opening Size

Port & Bell™

**Stock varies by location**  
Contact sales representative for  
current product availability



# VINE – FULL



### Features

- Fiberglass 36" x 80" Door
- 12" Sidelites Available
- 4" Satin Nickel 5/8" R Hinges included (unless otherwise stated)
- Double Bore 2 3/4" Backset
- Weather Stripping & Adjustable Sill
- 4 5/8" Composite Jamb included
- Handles Sold Separately

### Glass Style

- Full Glass (22" x 64") with Enclosed Wrought Iron
- Triple Pane Insulated

### Color Option 1

- Espresso Finish
- Tan & Embossed Ready to Finish Composite Jamb – Can be Stained or Painted

### Color Option 2

- White Finish Door & Composite Jamb – Can be Painted (Consult your Painting Professional for Proper Procedure)

## Available Configurations

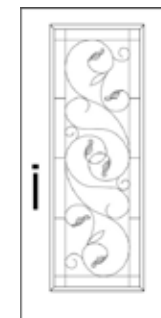

Prehung 3/0  
Single Door  
38" x 82" \*



Prehung 4/0 Single  
with 1 Sidelite  
(on either side)  
51.5" x 82" \*



Prehung 5/0 Single  
with 2 Sidelites  
65" x 82" \*

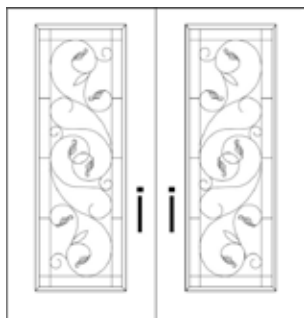

Prehung 6/0  
Double Doors  
75" x 82" \*

\* Rough Opening Size

Port & Bell™

**Stock varies by location**  
Contact sales representative for  
current product availability



# VINE – 3/4



**Features**

- Fiberglass 36" x 80" Door
- 12" Sidelites Available
- 4" Satin Nickel 5/8" R Hinges included (unless otherwise stated)
- Double Bore 2 3/4" Backset
- Weather Stripping & Adjustable Sill
- 4 5/8" Composite Jamb included
- Handles Sold Separately

**Glass Style**

- 3/4 Glass (22" x 48") with Enclosed Wrought Iron
- Triple Pane Insulated

**Color Option 1**

- Espresso Finish
- Tan & Embossed Ready to Finish Composite Jamb – Can be Stained or Painted

**Color Option 2**

- White Finish Door & Composite Jamb – Can be Painted (Consult your Painting Professional for Proper Procedure)

## Available Configurations

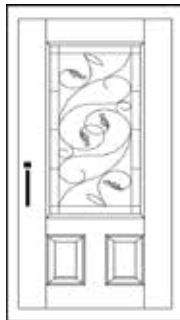

Prehung 3/0  
Single Door  
38" x 82" \*



Prehung 4/0 Single  
with 1 Sidelite  
(on either side)  
51.5" x 82" \*



Prehung 5/0 Single  
with 2 Sidelites  
65" x 82" \*



Prehung 6/0  
Double Doors  
75" x 82" \*

\* Rough Opening Size



**Port & Bell™**

**Stock varies by location**  
Contact sales representative for  
current product availability

# VISTA



**Features**

- Fiberglass 36" x 80" Door
- 4" Satin Nickel 5/8" R Hinges included (unless otherwise stated)
- Double Bore 2 3/4" Backset
- Weather Stripping & Adjustable Sill
- 4 5/8" Composite Jamb included
- Handles Sold Separately

**Glass Style**

- 1 Lite – Acid Etched Glass
- Double Pane Insulated

**Color**

- White Finish Door & Composite Jamb – Can be Painted (Consult your Painting Professional for Proper Procedure)

## Available Configurations



Prehung 3/0  
Single Door  
38" x 82" \*

\* Rough Opening Size



**Port & Bell™**

**Stock varies by location**  
Contact sales representative for  
current product availability



# WESTLAKE – FULL



- Features**
- Fiberglass 36" x 80" Door
  - 12" Sidelites Available
  - 4" Satin Nickel 5/8" R Hinges included (unless otherwise stated)
  - Double Bore 2 3/4" Backset
  - Weather Stripping & Adjustable Sill
  - 4 5/8" Composite Jamb included
  - Handles Sold Separately

- Glass Style**
- Full Glass (22" x 64") with Enclosed Wrought Iron
  - Double Pane Insulated

- Color**
- White Finish Door & Composite Jamb – Can be Painted (Consult your Painting Professional for Proper Procedure)

# WESTLAKE – 3/4



- Features**
- Fiberglass 36" x 80" Door
  - 12" Sidelites Available
  - 4" Satin Nickel 5/8" R Hinges included (unless otherwise stated)
  - Double Bore 2 3/4" Backset
  - Weather Stripping & Adjustable Sill
  - 4 5/8" Composite Jamb included
  - Handles Sold Separately

- Glass Style**
- 3/4 Glass (22" x 48") with Enclosed Wrought Iron
  - Double Pane Insulated

- Color**
- White Finish Door & Composite Jamb – Can be Painted (Consult your Painting Professional for Proper Procedure)

## Available Configurations

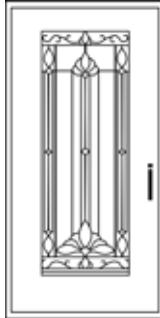

Prehung 3/0  
Single Door  
38" x 82" \*

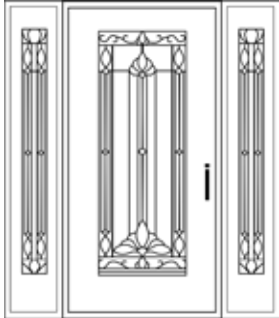

Prehung 5/0 Single  
with 2 Sidelites  
65" x 82" \*

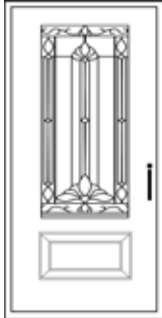

Prehung 3/0  
Single Door  
38" x 82" \*



Prehung 4/0 Single  
with 1 Sidelite  
(on either side)  
51.5" x 82" \*

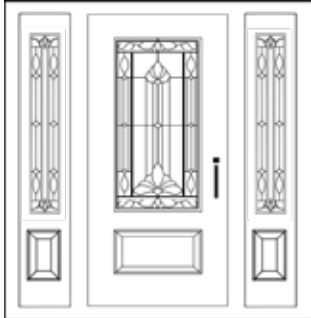

Prehung 5/0 Single  
with 2 Sidelites  
65" x 82" \*



Prehung 6/0  
Double Doors  
75" x 82" \*

\* Rough Opening Size



**Port & Bell™**

**Stock varies by location**  
Contact sales representative for  
current product availability

## Available Configurations

**Port & Bell™**

**Stock varies by location**  
Contact sales representative for  
current product availability



# WESTROCK – FULL



### Features

- Fiberglass 36" x 80" Door
- 4" Satin Nickel 5/8" R Hinges included (unless otherwise stated)
- Double Bore 2 3/4" Backset
- Weather Stripping & Adjustable Sill
- 4 5/8" Composite Jamb included
- Handles Sold Separately

### Glass Style

- Full Glass (22" x 64") with Enclosed Wrought Iron
- Triple Pane Insulated

### Color Option 1

- Espresso Finish
- Tan & Embossed Ready to Finish Composite Jamb – Can be Stained or Painted

### Color Option 2

- White Finish Door & Composite Jamb – Can be Painted (Consult your Painting Professional for Proper Procedure)

## Available Configurations



Prehung 6/0  
Double Doors  
75" x 82" \*

\* Rough Opening Size

**Stock varies by location**  
Contact sales representative for current product availability



**Port & Bell™**

# WESTROCK – 3/4



### Features

- Fiberglass 36" x 80" Door
- 4" Satin Nickel 5/8" R Hinges included (unless otherwise stated)
- Double Bore 2 3/4" Backset
- Weather Stripping & Adjustable Sill
- 4 5/8" Composite Jamb included
- Handles Sold Separately

### Glass Style

- 3/4 Glass (22" x 48") with Enclosed Wrought Iron
- Triple Pane Insulated

### Color Option 1

- Espresso Finish
- Tan & Embossed Ready to Finish Composite Jamb – Can be Stained or Painted

### Color Option 2

- White Finish Door & Composite Jamb – Can be Painted (Consult your Painting Professional for Proper Procedure)

## Available Configurations



Prehung 6/0  
Double Doors  
75" x 82" \*

\* Rough Opening Size

**Stock varies by location**  
Contact sales representative for current product availability



**Port & Bell™**



# WROUGHT IRON DOORS



## 4 LITE



### Style



Sandblast Glass



Full Glass



Matte Black Finish

### Key Specifications

- Pre-Hung Doors with 2 x 6 Frame
- Pre-Drilled Lock Bores, 2 1/8" x 5 1/2" on Center – Deadbolt Lock Included
- 2" Door Thickness

### Features

- Wrought Iron – Steel Security
- Heavy Duty 14 Gauge Steel Construction
- Slide Bolt on Double Doors – Roller Catch on All Doors
- Dual Panel Insulated Tempered Glass
- Glass Panels Open on Independent Hinges for Easy Cleaning & Maintenance
- Inswing Doors
- Hand-Forged Welded Threshold
- Door & Jamb Fully Injected with Polyurethane Foam Insulation
- Weatherstripped Door & Glass Panel
- Seven Step Finishing Process
- Matching Handlesets Available
- Ask your Sales Representative for Current Stock Availability & Customization

## Available Configurations

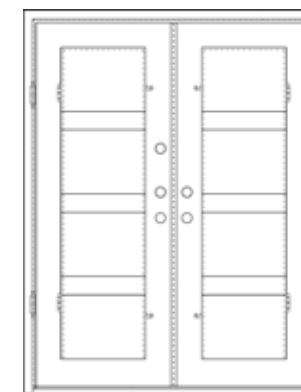

Double Square  
64" x 82" \*  
IRON-6482-4LITE-MBR  
IRON-6482-4LITE-MBL

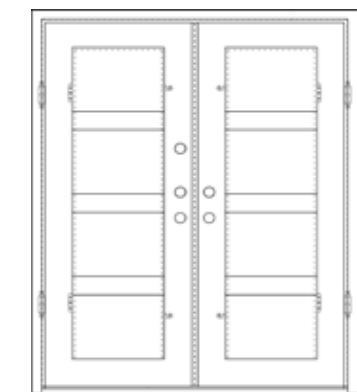

Double Square  
72" x 82" \*  
IRON-7282-4LITE-MBR  
IRON-7282-4LITE-MBL

\* Rough Opening Size:  
Add 1" to the width & 2" to the height

**Port & Bell™**

**Stock varies by location**  
Contact sales representative for  
current product availability



# 8 LITE

## Style



Aquatex Glass



3/4 Glass



Dark Bronze Finish



## Key Specifications

- Pre-Hung Doors with 2 x 6 Frame
- Pre-Drilled Lock Bores, 2 1/8" x 5 1/2" on Center – Deadbolt Lock Included
- 2" Door Thickness

## Features

- Wrought Iron – Steel Security
- Heavy Duty 14 Gauge Steel Construction
- Slide Bolt on Double Doors – Roller Catch on All Doors
- Dual Panel Insulated Tempered Glass
- Glass Panels Open on Independent Hinges for Easy Cleaning & Maintenance
- Inswing Doors
- Hand-Forged Welded Threshold
- Door & Jamb Fully Injected with Polyurethane Foam Insulation
- Weatherstripped Door & Glass Panel
- Seven Step Finishing Process
- Matching Handlesets Available
- Ask your Sales Representative for Current Stock Availability & Customization

# BELLS

## Style



Rain Glass



Full Glass



Dark Bronze Finish



## Key Specifications

- Pre-Hung Doors with 2 x 6 Frame
- Pre-Drilled Lock Bores, 2 1/8" x 5 1/2" on Center – Deadbolt Lock Included
- 2" Door Thickness

## Features

- Wrought Iron – Steel Security
- Heavy Duty 14 Gauge Steel Construction
- Slide Bolt on Double Doors – Roller Catch on All Doors
- Dual Panel Insulated Tempered Glass
- Glass Panels Open on Independent Hinges for Easy Cleaning & Maintenance
- Inswing Doors
- Hand-Forged Welded Threshold
- Door & Jamb Fully Injected with Polyurethane Foam Insulation
- Weatherstripped Door & Glass Panel
- Seven Step Finishing Process
- Matching Handlesets Available
- Ask your Sales Representative for Current Stock Availability & Customization

## Available Configurations



**Eyebrow**  
72" x 96" \*  
IRON-7296-8LITE-GC5R  
IRON-7296-8LITE-GC5L

\* Rough Opening Size:  
Add 1" to the width & 2" to the height

**Stock varies by location**  
Contact sales representative for  
current product availability



**Port & Bell™**

## Available Configurations

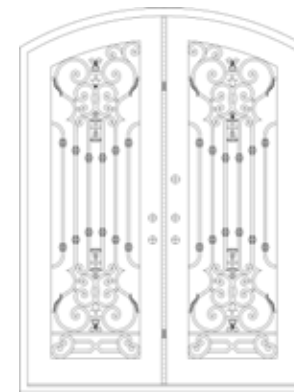

**Eyebrow**  
72" x 96" \*  
IRON-7296-BELER-GC5R  
IRON-7296-BELER-GC5L

\* Rough Opening Size:  
Add 1" to the width & 2" to the height

**Stock varies by location**  
Contact sales representative for  
current product availability



**Port & Bell™**



# CANTO

## Style



Aquatex Glass



Full Glass



Dark Bronze Finish



## Key Specifications

- Pre-Hung Doors with 2 x 6 Frame
- Pre-Drilled Lock Bores, 2 1/8" x 5 1/2" on Center – Deadbolt Lock Included
- 2" Door Thickness

## Features

- Wrought Iron – Steel Security
- Heavy Duty 14 Gauge Steel Construction
- Slide Bolt on Double Doors – Roller Catch on All Doors
- Dual Panel Insulated Tempered Glass
- Glass Panels Open on Independent Hinges for Easy Cleaning & Maintenance
- Inswing Doors
- Hand-Forged Welded Threshold
- Door & Jamb Fully Injected with Polyurethane Foam Insulation
- Weatherstripped Door & Glass Panel
- Seven Step Finishing Process
- Matching Handlesets Available
- Ask your Sales Representative for Current Stock Availability & Customization

# DIAMONDS

## Style



Sandblast Glass



Full Glass



Matte Black Finish



## Key Specifications

- Pre-Hung Doors with 2 x 6 Frame
- Pre-Drilled Lock Bores, 2 1/8" x 5 1/2" on Center – Deadbolt Lock Included
- 2" Door Thickness

## Features

- Wrought Iron – Steel Security
- Heavy Duty 14 Gauge Steel Construction
- Slide Bolt on Double Doors – Roller Catch on All Doors
- Dual Panel Insulated Tempered Glass
- Glass Panels Open on Independent Hinges for Easy Cleaning & Maintenance
- Inswing Doors
- Hand-Forged Welded Threshold
- Door & Jamb Fully Injected with Polyurethane Foam Insulation
- Weatherstripped Door & Glass Panel
- Seven Step Finishing Process
- Matching Handlesets Available
- Ask your Sales Representative for Current Stock Availability & Customization

## Available Configurations

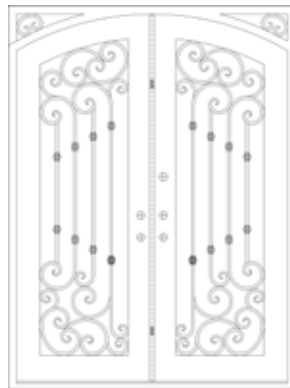

Eye brow in Square  
72" x 96" \*  
IRON-7296-CANR-GC5R  
IRON-7296-CANR-GC5L

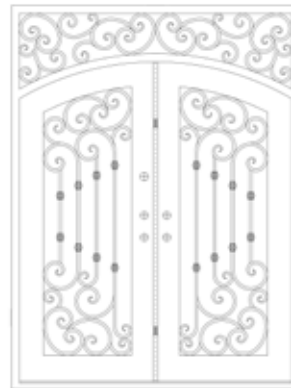

Eye brow with Transom  
72" x 96" \*  
IRON-7296-CANTA-GC5R  
IRON-7296-CANTA-GC5L

## Available Configurations

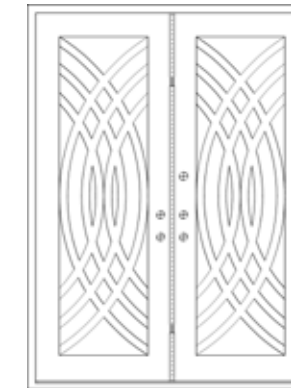

Double Square  
72" x 96" \*  
IRON-7296-DIAS-MBR  
IRON-7296-DIAS-MBL

\* Rough Opening Size:  
Add 1" to the width & 2" to the height



Port & Bell™

**Stock varies by location**  
Contact sales representative for  
current product availability

\* Rough Opening Size:  
Add 1" to the width & 2" to the height



Port & Bell™

**Stock varies by location**  
Contact sales representative for  
current product availability

# GEO

## Style



Rain Glass



Full Glass



Matte Black Finish



## Key Specifications

- Pre-Hung Doors with 2 x 6 Frame
- Pre-Drilled Lock Bores, 2 1/8" x 5 1/2" on Center – Deadbolt Lock Included
- 2" Door Thickness

## Features

- Wrought Iron – Steel Security
- Heavy Duty 14 Gauge Steel Construction
- Slide Bolt on Double Doors – Roller Catch on All Doors
- Dual Panel Insulated Tempered Glass
- Glass Panels Open on Independent Hinges for Easy Cleaning & Maintenance
- Inswing Doors
- Hand-Forged Welded Threshold
- Door & Jamb Fully Injected with Polyurethane Foam Insulation
- Weatherstripped Door & Glass Panel
- Seven Step Finishing Process
- Matching Handlesets Available
- Ask your Sales Representative for Current Stock Availability & Customization

## Available Configurations

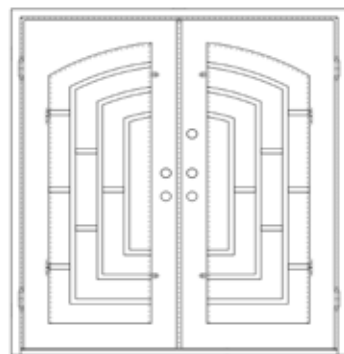

Double Square  
72" x 82" \*  
IRON-7282-GEOR-MBR  
IRON-7282-GEOR-MBL

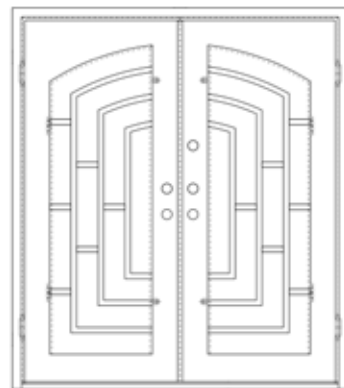

Double Square  
72" x 96" \*  
IRON-7296-GEOR-MBR  
IRON-7296-GEOR-MBL

\* Rough Opening Size:  
Add 1" to the width & 2" to the height



Port & Bell™

Stock varies by location  
Contact sales representative for  
current product availability

# HEARTS

## Style



Rain Glass



3/4 Glass



Dark Bronze Finish



## Key Specifications

- Pre-Hung Doors with 2 x 6 Frame
- Pre-Drilled Lock Bores, 2 1/8" x 5 1/2" on Center – Deadbolt Lock Included
- 2" Door Thickness

## Features

- Wrought Iron – Steel Security
- Heavy Duty 14 Gauge Steel Construction
- Slide Bolt on Double Doors – Roller Catch on All Doors
- Dual Panel Insulated Tempered Glass
- Glass Panels Open on Independent Hinges for Easy Cleaning & Maintenance
- Inswing Doors
- Hand-Forged Welded Threshold
- Door & Jamb Fully Injected with Polyurethane Foam Insulation
- Weatherstripped Door & Glass Panel
- Seven Step Finishing Process
- Matching Handlesets Available
- Ask your Sales Representative for Current Stock Availability & Customization

## Available Configurations

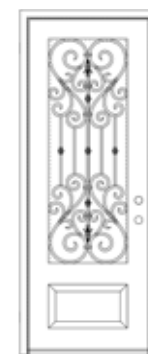

Single  
38" x 82" \*  
IRON-3882-HE34R-GC5R  
IRON-3882-HE34R-GC5L

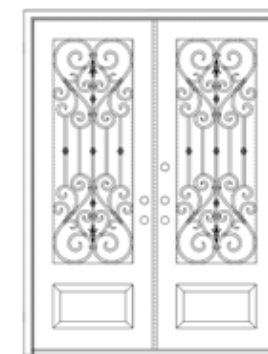

Double Square  
64" x 82" \*  
IRON-6482-HE34R-GC5R  
IRON-6482-HE34R-GC5L

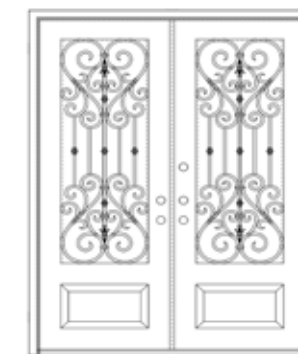

Double Square  
72" x 82" \*  
IRON-7282-HE34R-GC5R  
IRON-7282-HE34R-GC5L

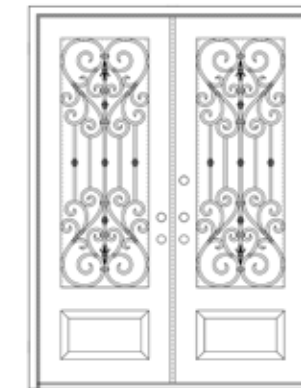

Double Square  
72" x 96" \*  
IRON-7296-HE34R-GC5R  
IRON-7296-HE34R-GC5L

\* Rough Opening Size:  
Add 1" to the width & 2" to the height



Port & Bell™

Stock varies by location  
Contact sales representative for  
current product availability



# LEAF

## Style



Water Cube Glass



3/4 Glass



Dark Bronze Finish



## Key Specifications

- Pre-Hung Doors with 2 x 6 Frame
- Pre-Drilled Lock Bores, 2 1/8" x 5 1/2" on Center – Deadbolt Lock Included
- 2" Door Thickness

## Features

- Wrought Iron – Steel Security
- Heavy Duty 14 Gauge Steel Construction
- Slide Bolt on Double Doors – Roller Catch on All Doors
- Dual Panel Insulated Tempered Glass
- Glass Panels Open on Independent Hinges for Easy Cleaning & Maintenance
- Inswing Doors
- Hand-Forged Welded Threshold
- Door & Jamb Fully Injected with Polyurethane Foam Insulation
- Weatherstripped Door & Glass Panel
- Seven Step Finishing Process
- Matching Handlesets Available
- Ask your Sales Representative for Current Stock Availability & Customization

# MODARC

## Style



Reflective Glass



Full Glass



Matte Black Finish



## Key Specifications

- Pre-Hung Doors with 2 x 6 Frame
- Pre-Drilled Lock Bores, 2 1/8" x 5 1/2" on Center – Deadbolt Lock Included
- 2" Door Thickness

## Features

- Wrought Iron – Steel Security
- Heavy Duty 14 Gauge Steel Construction
- Slide Bolt on Double Doors – Roller Catch on All Doors
- Dual Panel Insulated Tempered Glass
- Glass Panels Open on Independent Hinges for Easy Cleaning & Maintenance
- Inswing Doors
- Hand-Forged Welded Threshold
- Door & Jamb Fully Injected with Polyurethane Foam Insulation
- Weatherstripped Door & Glass Panel
- Seven Step Finishing Process
- Matching Handlesets Available
- Ask your Sales Representative for Current Stock Availability & Customization

## Available Configurations



Single  
38" x 82" \*  
IRON-3882-LE34W-GC5R  
IRON-3882-LE34W-GC5L

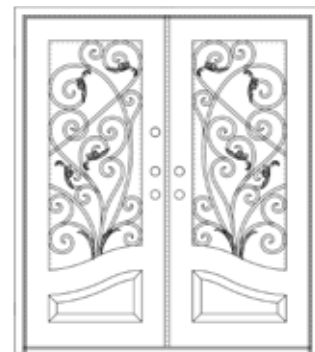

Double Square  
72" x 82" \*  
IRON-7282-LE34W-GC5R  
IRON-7282-LE34W-GC5L



Eyebrow  
72" x 96" \*  
IRON-7296-LEAEW-GC5R  
IRON-7296-LEAEW-GC5L



Eyebrow in Square  
72" x 96" \*  
IRON-7296-LEAFW-GC5R  
IRON-7296-LEAFW-GC5L

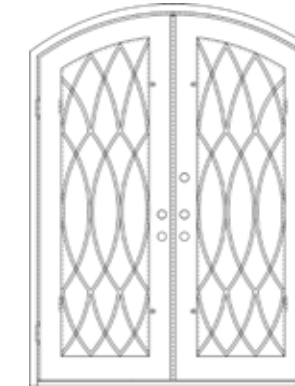

Eyebrow Double  
72" x 96" \*  
IRON-7296-MODA-MBR  
IRON-7296-MODA-MBL

## Available Configurations

\* Rough Opening Size:  
Add 1" to the width & 2" to the height



Port & Bell™

**Stock varies by location**  
Contact sales representative for  
current product availability

\* Rough Opening Size:  
Add 1" to the width & 2" to the height



Port & Bell™

**Stock varies by location**  
Contact sales representative for  
current product availability

# SWIRLS

## Style



Rain Glass



Full Glass



Dark Bronze Finish



### Key Specifications

- Pre-Hung Doors with 2 x 6 Frame
- Pre-Drilled Lock Bores, 2 1/8" x 5 1/2" on Center – Deadbolt Lock Included
- 2" Door Thickness

### Features

- Wrought Iron – Steel Security
- Heavy Duty 14 Gauge Steel Construction
- Slide Bolt on Double Doors – Roller Catch on All Doors
- Dual Panel Insulated Tempered Glass
- Glass Panels Open on Independent Hinges for Easy Cleaning & Maintenance
- Inswing Doors
- Hand-Forged Welded Threshold
- Door & Jamb Fully Injected with Polyurethane Foam Insulation
- Weatherstripped Door & Glass Panel
- Seven Step Finishing Process
- Matching Handlesets Available
- Ask your Sales Representative for Current Stock Availability & Customization

# WINGATE

## Style



Rain Glass



Full Glass



Dark Bronze Finish



### Key Specifications

- Pre-Hung Doors with 2 x 6 Frame
- Pre-Drilled Lock Bores, 2 1/8" x 5 1/2" on Center – Deadbolt Lock Included
- 2" Door Thickness

### Features

- Wrought Iron – Steel Security
- Heavy Duty 14 Gauge Steel Construction
- Slide Bolt on Double Doors – Roller Catch on All Doors
- Dual Panel Insulated Tempered Glass
- Glass Panels Open on Independent Hinges for Easy Cleaning & Maintenance
- Inswing Doors
- Hand-Forged Welded Threshold
- Door & Jamb Fully Injected with Polyurethane Foam Insulation
- Weatherstripped Door & Glass Panel
- Seven Step Finishing Process
- Matching Handlesets Available
- Ask your Sales Representative for Current Stock Availability & Customization

## Available Configurations



Single  
38" x 82" \*

IRON-3882-SWFR-GC5R  
IRON-3882-SWFR-GC5L

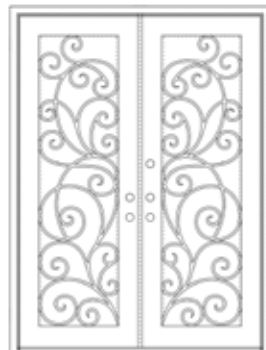

Double Square  
64" x 82" \*

IRON-6482-SWFR-GC5R  
IRON-6482-SWFR-GC5L

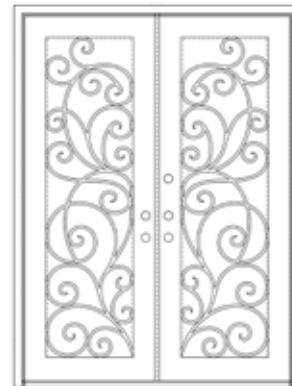

Double Square  
72" x 96" \*

IRON-7296-SWFR-GC5R  
IRON-7296-SWFR-GC5L

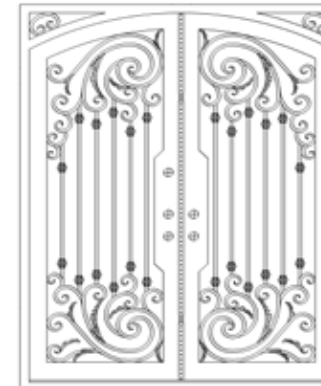

Eyebrow in Square  
72" x 96" \*

IRON-7296-WINFR-GC5R  
IRON-7296-WINFR-GC5L



Eyebrow with Transom  
72" x 96" \*

IRON-7296-WINTR-GC5RR  
IRON-7296-WINTR-GC5L

\* Rough Opening Size:  
Add 1" to the width & 2" to the height



Port & Bell™

**Stock varies by location**  
Contact sales representative for  
current product availability

## Available Configurations

\* Rough Opening Size:  
Add 1" to the width & 2" to the height



Port & Bell™

**Stock varies by location**  
Contact sales representative for  
current product availability



# SHOWER DOORS



# ARUBA

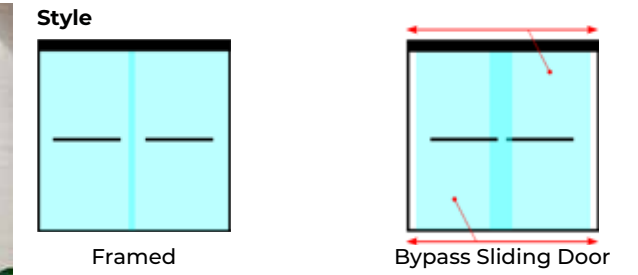

- Key Specifications**
- 3/8" (10mm) Thick Glass
  - Clear Tempered Glass
- Features**
- Reversible Installation
  - Mounting Type: Roll Barrels on Rail
  - Stainless Steel Guide Rail – Can be Shortened up to 4"
  - Ultra Quiet Sliding Operation
  - 2 Towel Bars
  - Residential, Indoor Application
  - Stainless Steel/Aluminum Hardware

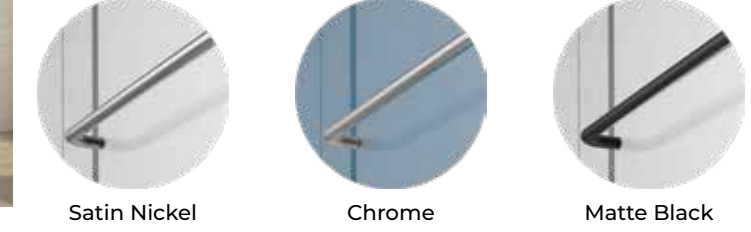

## Tub Height

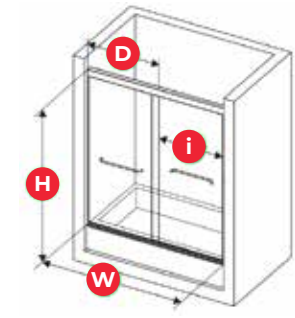

	INSTALLATION WIDTH <b>W</b>	GLASS DOOR <b>D</b>	SHOWER DOOR WALK-IN <b>i</b>	INSTALLATION HEIGHT <b>H</b>	
SHO-ARU-6062SN	56" – 60"	30 3/4"	23 1/2" – 27 1/2"	62"	Satin Nickel Chrome Matte Black
SHO-ARU-6062CH	56" – 60"	30 3/4"	23 1/2" – 27 1/2"	62"	
SHO-ARU-6062MB	56" – 60"	30 3/4"	23 1/2" – 27 1/2"	62"	

## Full Height

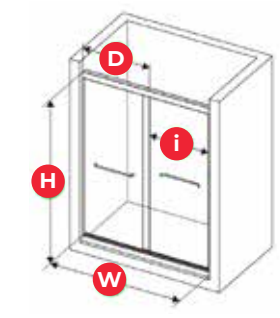

	INSTALLATION WIDTH <b>W</b>	GLASS DOOR <b>D</b>	SHOWER DOOR WALK-IN <b>i</b>	INSTALLATION HEIGHT <b>H</b>	
SHO-ARU-6076SN	56" – 60"	30 3/4"	23 1/2" – 27 1/2"	76"	Satin Nickel Chrome Matte Black
SHO-ARU-6076CH	56" – 60"	30 3/4"	23 1/2" – 27 1/2"	76"	
SHO-ARU-6076MB	56" – 60"	30 3/4"	23 1/2" – 27 1/2"	76"	

**Port & Bell™**

**Stock varies by location**  
Contact sales representative for current product availability



# BERMUDA

## Style

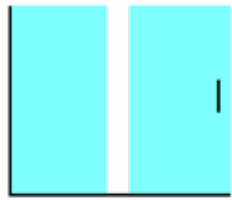

Semi Frameless

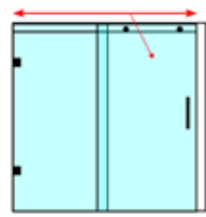

Single Sliding Door

## Key Specifications

- Single Sliding Door with Stationary Panels
- $\frac{5}{16}$ " (8mm) Thick Glass
- Clear Tempered Glass

## Features

- Reversible Installation
- Mounting Type: Guide Rail Roller
- Stainless Steel Guide Rail – Can be Shortened up to 4"
- Threshold Size Requirement: 2  $\frac{3}{4}$ " Minimum
- Residential, Indoor Application
- Stainless Steel/Aluminum Hardware



Satin Nickel



Chrome



Matte Black



# CAYMAN

## Style

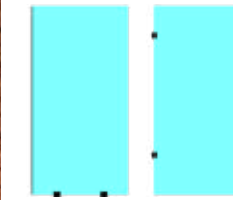

Fully Frameless

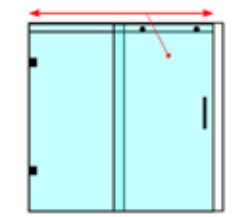

Single Sliding Door

## Key Specifications

- Single Sliding Door with Stationary Panels
- $\frac{3}{8}$ " (10mm) Thick Glass
- Clear Tempered Glass

## Features

- Reversible Installation
- Mounting Type: Guide Rail Roller
- Stainless Steel Guide Rail – Can be Shortened up to 4"
- Ultra Quiet Sliding Operation
- Threshold Size Requirement: 2  $\frac{3}{4}$ " Minimum
- Residential, Indoor Application
- Stainless Steel/Aluminum Hardware



Brushed Gold



Satin Nickel



Chrome



Matte Black



## Tub Height

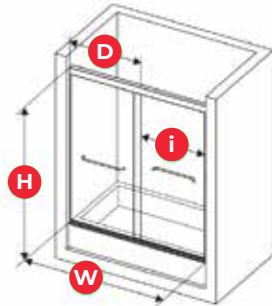

INSTALLATION WIDTH  
**W**

GLASS DOOR  
**D**

SHOWER DOOR WALK-IN  
**I**

INSTALLATION HEIGHT  
**H**

SHO-BER-6062SN	56" – 60"	32 $\frac{5}{8}$ "	22 $\frac{1}{2}$ " – 26 $\frac{1}{2}$ "	62"	■ Satin Nickel
SHO-BER-6062CH	56" – 60"	32 $\frac{5}{8}$ "	22 $\frac{1}{2}$ " – 26 $\frac{1}{2}$ "	62"	■ Chrome
SHO-BER-6062MB	56" – 60"	32 $\frac{5}{8}$ "	22 $\frac{1}{2}$ " – 26 $\frac{1}{2}$ "	62"	■ Matte Black

## Full Height

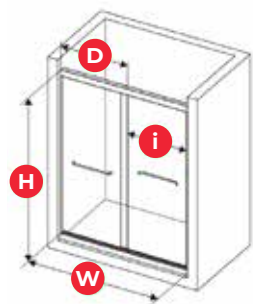

INSTALLATION WIDTH  
**W**

GLASS DOOR  
**D**

SHOWER DOOR WALK-IN  
**I**

INSTALLATION HEIGHT  
**H**

SHO-BER-4876SN	44" – 48"	26 $\frac{5}{8}$ "	16 $\frac{1}{2}$ " – 20 $\frac{1}{2}$ "	76"	■ Satin Nickel
SHO-BER-4876CH	44" – 48"	26 $\frac{5}{8}$ "	16 $\frac{1}{2}$ " – 20 $\frac{1}{2}$ "	76"	■ Chrome
SHO-BER-4876MB	44" – 48"	26 $\frac{5}{8}$ "	16 $\frac{1}{2}$ " – 20 $\frac{1}{2}$ "	76"	■ Matte Black

SHO-BER-6076SN	56" – 60"	32 $\frac{5}{8}$ "	22 $\frac{1}{2}$ " – 26 $\frac{1}{2}$ "	76"	■ Satin Nickel
SHO-BER-6076CH	56" – 60"	32 $\frac{5}{8}$ "	22 $\frac{1}{2}$ " – 26 $\frac{1}{2}$ "	76"	■ Chrome
SHO-BER-6076MB	56" – 60"	32 $\frac{5}{8}$ "	22 $\frac{1}{2}$ " – 26 $\frac{1}{2}$ "	76"	■ Matte Black

## Tub Height



INSTALLATION WIDTH  
**W**

GLASS DOOR  
**D**

SHOWER DOOR WALK-IN  
**I**

INSTALLATION HEIGHT  
**H**

SHO-CAY-6062BG	56" – 60"	31 $\frac{5}{8}$ "	21 $\frac{5}{8}$ " – 25 $\frac{5}{8}$ "	62"	■ Brushed Gold
SHO-CAY-6062SN	56" – 60"	31 $\frac{5}{8}$ "	21 $\frac{5}{8}$ " – 25 $\frac{5}{8}$ "	62"	■ Satin Nickel
SHO-CAY-6062CH	56" – 60"	31 $\frac{5}{8}$ "	21 $\frac{5}{8}$ " – 27 $\frac{5}{8}$ "	62"	■ Chrome
SHO-CAY-6062MB	56" – 60"	31 $\frac{5}{8}$ "	21 $\frac{5}{8}$ " – 27 $\frac{5}{8}$ "	62"	■ Matte Black

## Full Height



INSTALLATION WIDTH  
**W**

GLASS DOOR  
**D**

SHOWER DOOR WALK-IN  
**I**

INSTALLATION HEIGHT  
**H**

SHO-CAY-4876SN	44" – 48"	25 $\frac{5}{8}$ "	16" – 20"	76"	■ Satin Nickel
SHO-CAY-4876CH	44" – 48"	25 $\frac{5}{8}$ "	16" – 20"	76"	■ Chrome
SHO-CAY-4876MB	44" – 48"	25 $\frac{5}{8}$ "	16" – 20"	76"	■ Matte Black

SHO-CAY-6076BG	56" – 60"	31 $\frac{5}{8}$ "	21 $\frac{5}{8}$ " – 25 $\frac{5}{8}$ "	76"	■ Brushed Gold
SHO-CAY-6076SN	56" – 60"	31 $\frac{5}{8}$ "	21 $\frac{5}{8}$ " – 25 $\frac{5}{8}$ "	76"	■ Satin Nickel
SHO-CAY-6076CH	56" – 60"	31 $\frac{5}{8}$ "	21 $\frac{5}{8}$ " – 27 $\frac{5}{8}$ "	76"	■ Chrome
SHO-CAY-6076MB	56" – 60"	31 $\frac{5}{8}$ "	21 $\frac{5}{8}$ " – 27 $\frac{5}{8}$ "	76"	■ Matte Black

SHO-CAY-7276SN	68" – 72"	32 $\frac{5}{8}$ "	20" – 24"	76"	■ Satin Nickel
SHO-CAY-7276CH	68" – 72"	32 $\frac{5}{8}$ "	20" – 24"	76"	■ Chrome
SHO-CAY-7276MB	68" – 72"	32 $\frac{5}{8}$ "	20" – 24"	76"	■ Matte Black

## Enclosure Panel

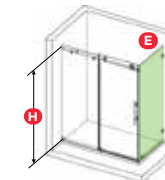

ENCLOSURE DEPTH  
**E**

INSTALLATION HEIGHT  
**H**

SHO-CAY-RET-3476	34"	76"	Return Panel
SHO-CAY-RET-3676	36"	76"	Return Panel

Installation Note:  
Panel can only be used with a 2 panel full height door, and installed adjacent to the sliding door.

Port & Bell™

Stock varies by location  
Contact sales representative for current product availability



Port & Bell™

Stock varies by location  
Contact sales representative for current product availability





# EASTER

## Style

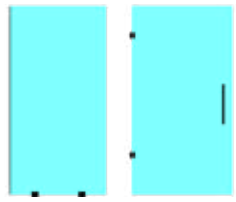

Fully Frameless

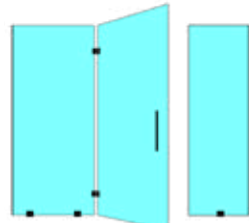

Swing-Out Door



## Key Specifications

- 3/8" (10mm) Thick Glass
- Clear Tempered Glass

## Features

- Reversible Installation
- Mounting Type: Hinges Self-Closing
- Fully Frameless Construction
- Out-of-Plumb Adjustability: 1" (Panels Only)
- Threshold Size Requirement: 3/8"
- Residential, Indoor Application
- Stainless Steel Hardware



Satin Nickel



Chrome



Matte Black

## Full Height

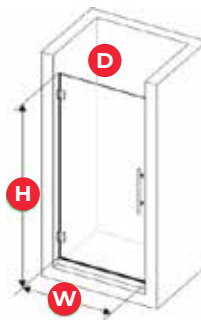

	INSTALLATION WIDTH <b>W</b>	GLASS DOOR <b>D</b>	INSTALLATION HEIGHT <b>H</b>	
SHO-EAS-2472SN	24"	24"	72"	<ul style="list-style-type: none"> <li>■ Satin Nickel</li> <li>■ Chrome</li> <li>■ Matte Black</li> </ul>
SHO-EAS-2472CH	24"	24"	72"	
SHO-EAS-2472MB	24"	24"	72"	
SHO-EAS-2872SN	28"	28"	72"	<ul style="list-style-type: none"> <li>■ Satin Nickel</li> <li>■ Chrome</li> <li>■ Matte Black</li> </ul>
SHO-EAS-2872CH	28"	28"	72"	
SHO-EAS-2872MB	28"	28"	72"	
SHO-EAS-3072SN	30"	30"	72"	<ul style="list-style-type: none"> <li>■ Satin Nickel</li> <li>■ Chrome</li> <li>■ Matte Black</li> </ul>
SHO-EAS-3072CH	30"	30"	72"	
SHO-EAS-3072MB	30"	30"	72"	
SHO-EAS-3672SN	36"	36"	72"	<ul style="list-style-type: none"> <li>■ Satin Nickel</li> <li>■ Chrome</li> <li>■ Matte Black</li> </ul>
SHO-EAS-3672CH	36"	36"	72"	
SHO-EAS-3672MB	36"	36"	72"	

## Panels

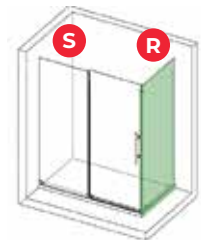

	SIDE PANEL WIDTH <b>S</b>	RETURN PANEL WIDTH <b>R</b>	INSTALLATION HEIGHT <b>H</b>	
SHO-EAS-SP-0672-TRI	6"	—	72"	Hardware Choice of Satin Nickel, Chrome, or Matte Black
SHO-EAS-SP-0872-TRI	8"	—	72"	
SHO-EAS-SP-1072-TRI	10"	—	72"	
SHO-EAS-SP-1272-TRI	12"	—	72"	
SHO-EAS-SP-1872-TRI	18"	—	72"	
SHO-EAS-SP-2472-TRI	24"	—	72"	
SHO-EAS-SP-3072-TRI	30"	—	72"	
SHO-EAS-RET-3672-TRI	—	36"	72"	

## Panel Notes:

- To configure overall installation width, add the Door Installation Width (W) and the Side Panel Installation Width (S).
- Side and Return Panels cannot be used together in the same door configuration.
- All Panel SKUs can be used as a side panel or a return panel.



Port & Bell™

Stock varies by location  
Contact sales representative for  
current product availability

# HAWAII

## Style

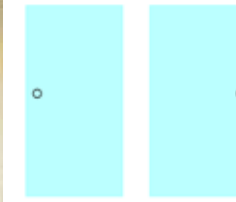

Fully Frameless

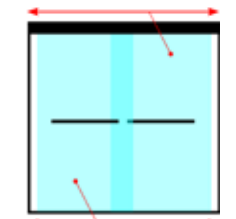

Bypass Sliding Door



## Key Specifications

- 3/8" (10mm) Thick Glass
- Clear Tempered Glass

## Features

- Reversible Installation
- Mounting Type: Roll Barrels on Rail
- Stainless Steel Guide Rail
- Ultra Quiet Sliding Operation
- Residential, Indoor Application
- Stainless Steel/Aluminum Hardware



Satin Nickel



Chrome



Matte Black

## Tub Height

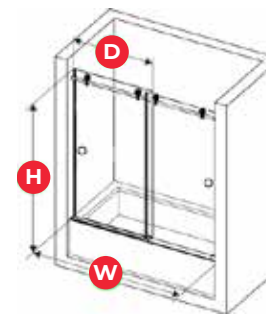

	INSTALLATION WIDTH <b>W</b>	GLASS DOOR <b>D</b>	INSTALLATION HEIGHT <b>H</b>	
SHO-HAW-6062SN	56" – 60"	30"	62"	<ul style="list-style-type: none"> <li>■ Satin Nickel</li> <li>■ Chrome</li> <li>■ Matte Black</li> </ul>
SHO-HAW-6062CH	56" – 60"	30"	62"	
SHO-HAW-6062MB	56" – 60"	30"	62"	

## Full Height

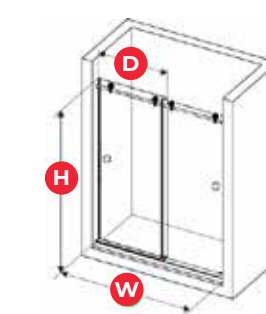

	INSTALLATION WIDTH <b>W</b>	GLASS DOOR <b>D</b>	INSTALLATION HEIGHT <b>H</b>	
SHO-HAW-6076SN	56" – 60"	30"	76"	<ul style="list-style-type: none"> <li>■ Satin Nickel</li> <li>■ Chrome</li> <li>■ Matte Black</li> </ul>
SHO-HAW-6076CH	56" – 60"	30"	76"	
SHO-HAW-6076MB	56" – 60"	30"	76"	



Port & Bell™

Stock varies by location  
Contact sales representative for  
current product availability

# INTERIOR DOORS



# INTERIOR DOORS

### Slab Features

- 1 3/8" Door Thickness (1 3/4" Thickness Available for **Special Order**)
- Solid Wood Engineered Core
- Stile & Rail Construction with Smooth Paintable MDF Surface
- Primed & Ready to Paint
- Slabs are Trimmable – 1/2" Width (1/4" each side)  
3" Height (1" off top; 2" off bottom)

### Prehung Features

- Includes: Door, 3 1/2" 5/8" Radius Satin Nickel Hinges (Other Options Available for **Special Order**), 4 5/8" Jamb/Frame (4 7/8" & 6 1/4" Primed Jamb Available for **Special Order**)
- Unit Size: Add 1 1/2" to Width & Height
- Rough Opening Size: Add 2 1/2" to Width & Height

### Hardware Options



Satin Nickel



Polished Chrome



Brass



Oil Rubbed Bronze

# PANELED SHAKERS



SIZES AVAILABLE
18" x 80"
20" x 80"
22" x 80"
24" x 80"
26" x 80"
28" x 80"
30" x 80"
32" x 80"
34" x 80"
36" x 80"

DSP1P\_

**Primed Pine**



SIZES AVAILABLE
18" x 80"
20" x 80"
22" x 80"
24" x 80"
26" x 80"
28" x 80"
30" x 80"
32" x 80"
34" x 80"
36" x 80"

DSP2P\_

**Primed Pine**





# ROMAN ARCH



SIZES AVAILABLE
18" x 80"
20" x 80"
22" x 80"
24" x 80"
26" x 80"
28" x 80"
30" x 80"
32" x 80"
34" x 80"
36" x 80"

RASP\_

Primed Pine

# FRENCH



SIZES AVAILABLE
24" x 80" (10 Lite)
28" x 80"
30" x 80"
32" x 80"
36" x 80"

DFPR\_

Primed Pine

# 2 PANEL SQUARE



SIZES AVAILABLE
18" x 80"
20" x 80"
22" x 80"
24" x 80"
26" x 80"
28" x 80"
30" x 80"
32" x 80"
34" x 80"
36" x 80"

SQSC\_

Solid Core or Hollow Core

SIZES AVAILABLE
18" x 80"
20" x 80"
22" x 80"
24" x 80"
26" x 80"
28" x 80"
30" x 80"
32" x 80"
34" x 80"
36" x 80"

SQHC\_

# 2 PANEL SQUARE



SIZES AVAILABLE
18" x 80"
20" x 80"
22" x 80"
24" x 80"
26" x 80"
28" x 80"
30" x 80"
32" x 80"
34" x 80"
36" x 80"

SQSP\_

Primed Pine

# LOUVER



SIZES AVAILABLE
24" x 80"
28" x 80"
30" x 80"
32" x 80"
36" x 80"

LLP\_

Primed Pine

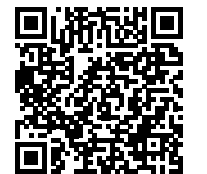

# CROWN MOLDING

Primed MDF

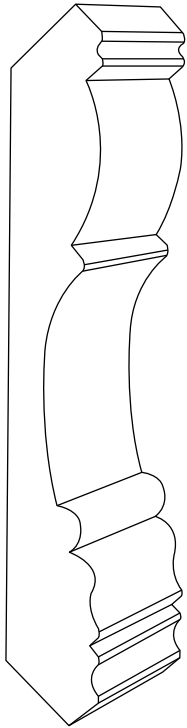

1" x 7 1/2"

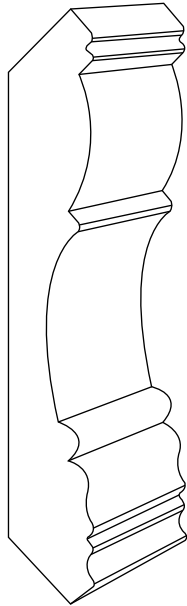

3/4" x 5 5/8"

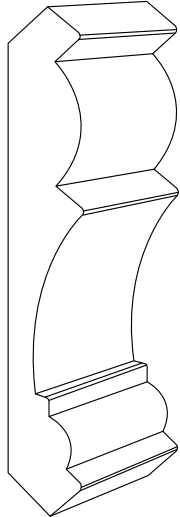

1 1/16" x 4 5/8"

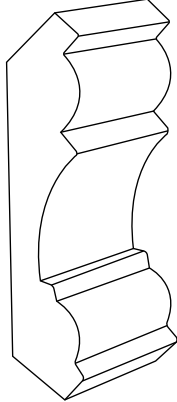

1 1/16" x 3 5/8"

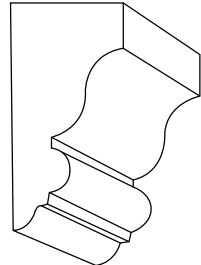

1 1/8" x 2 1/4"  
Solid Primed FJ

# CASING MOLDING

Primed Finger Joint

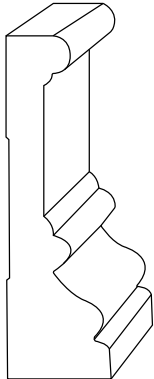

1 1/16" x 3 1/2"  
Windsor

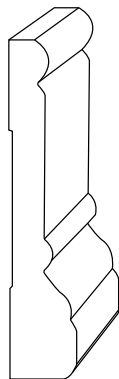

1 1/16" x 3 1/2"  
Stafford

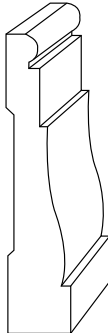

1 1/16" x 3 1/4"

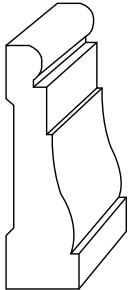

1 1/16" x 2 1/4"

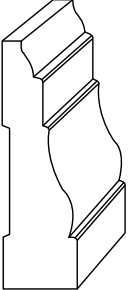

1 1/16" x 2 1/4"

# BASE MOLDING

Primed Finger Joint

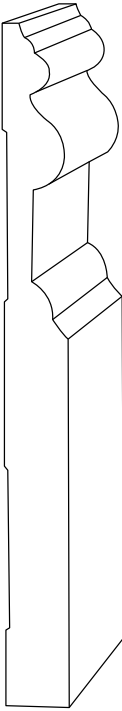

1 1/16" x 7"

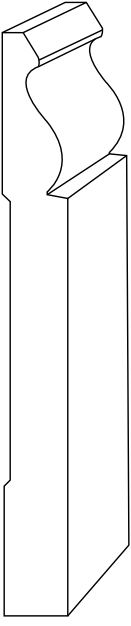

9/16" x 5 1/4"

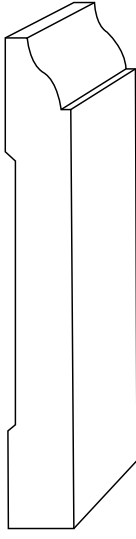

9/16" x 4 1/4"

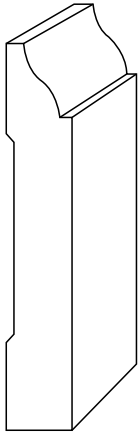

9/16" x 3 1/4"

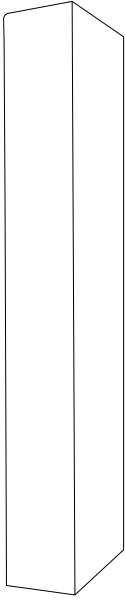

Various Sized Boards  
1" x 4", 5", 6", 8", 10", or 12"

Stock varies by location  
Contact sales representative for  
current product availability

# MISCELLANEOUS MOLDING

Primed Finger Joint

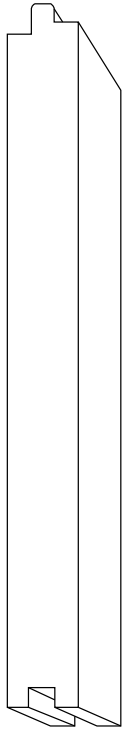

3/4" x 7 1/4"  
Shiplap

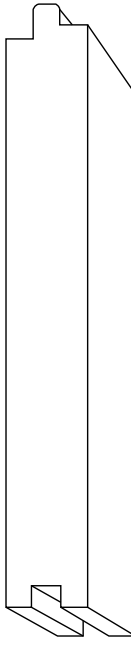

3/4" x 5 1/2"  
Shiplap

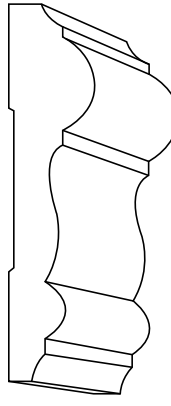

1 1/16" x 3"  
Chair Rail

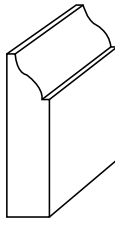

3/8" x 1 3/8"  
Stop

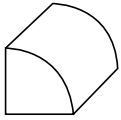

1 1/16" x 1 1/16"  
QTR Round

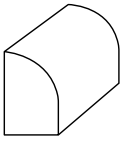

1/2" x 3/4"  
Shoe

Stock varies by location  
Contact sales representative for  
current product availability



# WINDOWS

Double Hung Clear	
W	H
24"	36"
24"	38"
24"	42"
24"	46"
24"	48"
24"	50"
24"	54"
24"	58"
24"	62"
24"	66"
24"	70"
28"	36"
28"	38"
28"	42"
28"	46"
28"	48"
28"	50"
28"	54"
28"	58"
28"	62"
28"	66"
28"	70"

Double Hung Clear	
W	H
30"	36"
30"	38"
30"	42"
30"	46"
30"	48"
30"	50"
30"	54"
30"	58"
30"	62"
30"	66"
30"	70"
31"	36"
31"	38"
31"	42"
31"	46"
31"	48"
31"	50"
31"	54"
31"	58"
31"	62"
31"	66"
31"	70"

Double Hung Clear	
W	H
32"	36"
32"	38"
32"	42"
32"	46"
32"	48"
32"	50"
32"	54"
32"	58"
32"	62"
32"	66"
32"	70"
34"	36"
34"	38"
34"	42"
34"	46"
34"	48"
34"	50"
34"	54"
34"	58"
34"	62"
34"	66"
34"	70"

Double Hung Clear	
W	H
36"	36"
36"	38"
36"	42"
36"	46"
36"	48"
36"	50"
36"	54"
36"	58"
36"	62"
36"	66"
36"	70"
Double Hung Frosted	
24"	36"
24"	38"
28"	36"
28"	38"
Slider	
30"	24"
31"	15"
31"	18"
36"	24"



**Note:** Deduct ¼" from the Opening Width & ½" from Opening Height for Exact Window Size





**KEYPORT, NJ • NORTH BERGEN, NJ • BELLMAWR, NJ  
BRENTWOOD, MD • BALTIMORE, MD**

*homesurplus.com*